

Barry Township  
T 1 N R 9 W  
Barry County  
Michigan

- Gap
- Overlap
- Address
- Real Property
- Personal Property
- Approved Split
- 1999 Waterlevel
- Plat
- Condominium

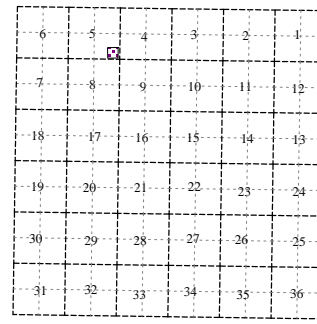
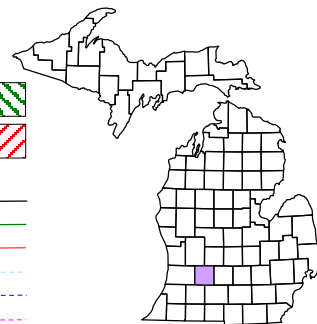
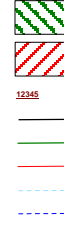

SE 1/4 SE 1/4  
Section 5  
08-03-005-  
Scale 1" = 100'

This tax map was compiled for tax administration purposes from county and township records. It does not represent a land survey. Barry County Land Information Services 220 West State Street, Hastings MI 49058 (269) 945-1292 or <http://www.barrycounty.org/>

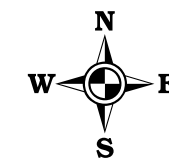

November 2008

All dimensions are from tax roll unless noted below.  
D = deeded M or S = surveyed  
SR = Surveyor's Record prior to 1915  
GLO = Government Land Office circa. 1830

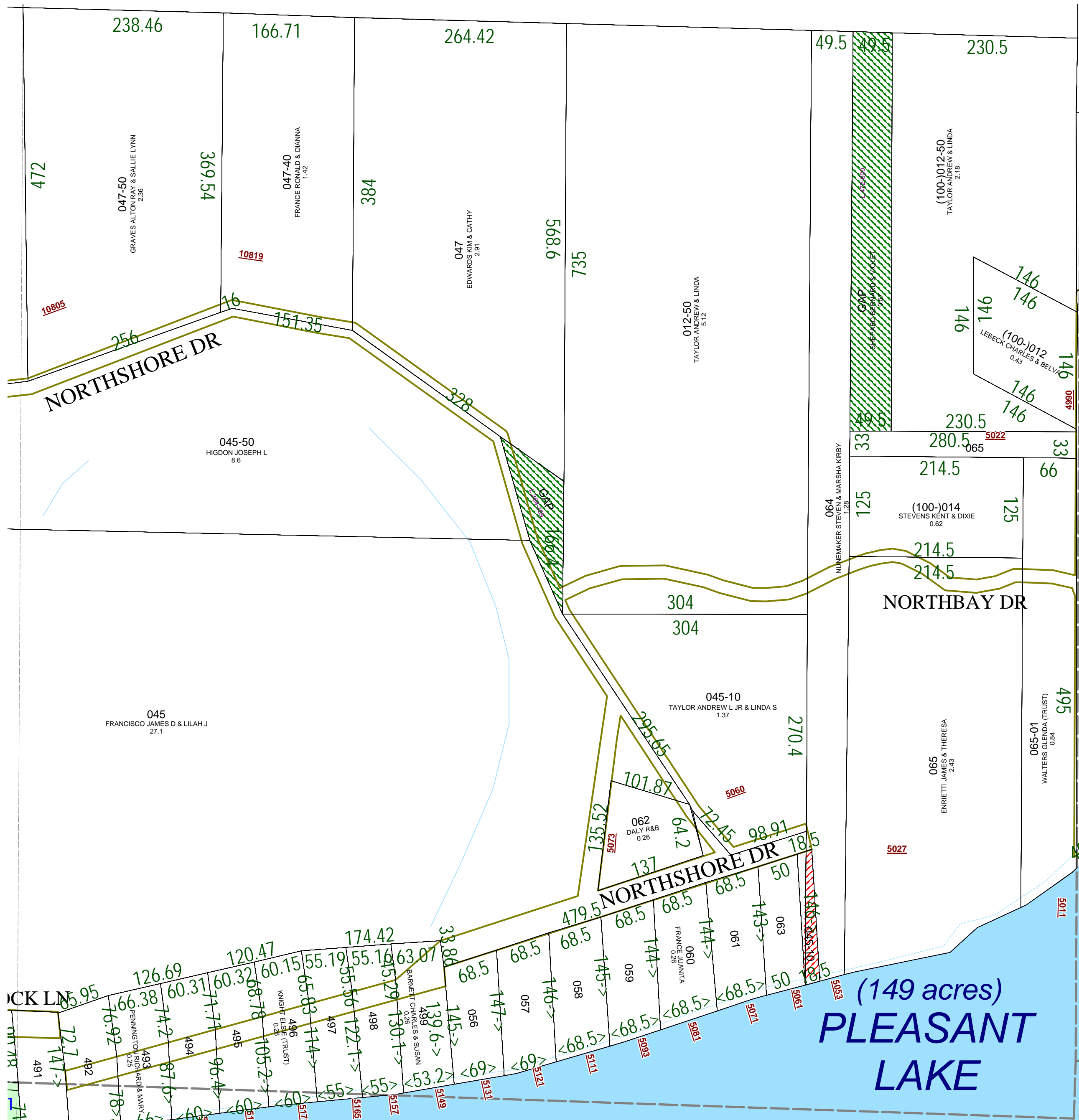

GAP in the SE 1/4 Sec 5 owned by Bernard & Violet Shepard in L.472-600.

GAP in the SE 1/4 Sec 5 owned by Kenneth Floria in L.284-359 of 11101 Pleasant Lake Rd. Not sold to France in L.331-198 nor sold to Francisco in L.663-279.

08-03-005-045-10 and 064-00 have long standing overlap. Occupation survey suggested.

(149 acres)  
**PLEASANT LAKE**