

Barry Township  
T 1 N R 9 W  
Barry County  
Michigan

- Gap Overlap
- Address
- Real Property
- Personal Property
- Approved Split
- 1999 Waterlevel
- Plat
- Condominium

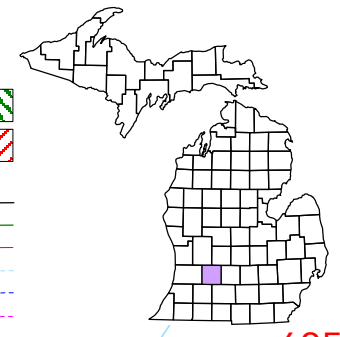

6	5	4	3	2	1
7	8	9	10	11	12
13	14	15	16	17	18
19	20	21	22	23	24
25	26	27	28	29	30
31	32	33	34	35	36

NW 1/4 SW 1/4  
Section 6  
08-03-006-  
Scale 1"= 100'

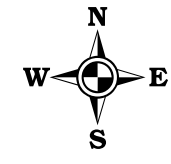

November 2008

This tax map was compiled for tax administration purposes from county and township records. It does not represent a land survey.  
Barry County Land Information Services  
220 West State Street, Hastings MI 49058  
(269) 945-1292 or <http://www.barrycounty.org/>

All dimensions are from tax roll unless noted below.  
D = deeded M or S = surveyed  
SR = Surveyor's Record prior to 1915  
GLO = Government Land Office circa. 1830

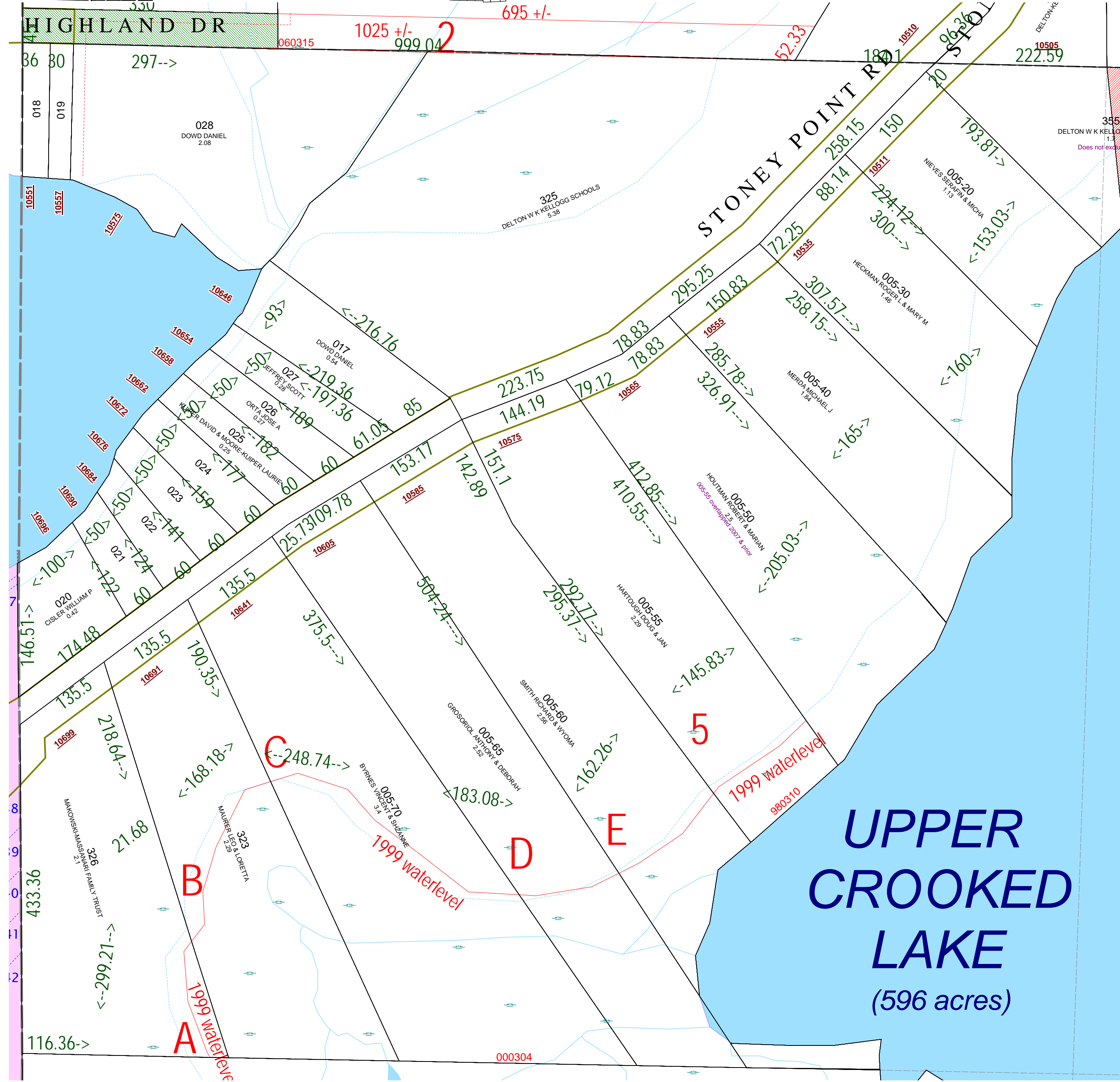

08-03-006-020-00 has a point of beginning error which should be SE corner lot 37 of Stony Point.

08-03-006-355-00 overlaps 005-03. The school filed a quit claim in R#1167099 to combine the remainder with 014-40. I suggest this record be deleted and 014-40 revised as above

**UPPER CROOKED LAKE**  
(596 acres)