

Barry Township
T 1 N R 9 W
Barry County
Michigan

- Gap Overlap
- Address
- Real Property
- Personal Property
- Approved Split
- 1999 Waterlevel
- Plat
- Condominium

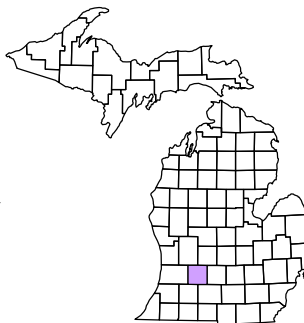

6	5	4	3	2	1
7	8	9	10	11	12
13	14	15	16	17	18
19	20	21	22	23	24
25	26	27	28	29	30
31	32	33	34	35	36

SW 1/4 SW 1/4
Section 6
08-03-006-
Scale 1"= 100'

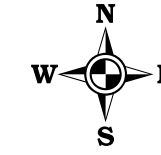

November 2008

This tax map was compiled for tax administration purposes from county and township records. It does not represent a land survey.
Barry County Land Information Services
220 West State Street, Hastings MI 49058
(269) 945-1292 or <http://www.barrycounty.org/>

All dimensions are from tax roll unless noted below.
D = deeded M or S = surveyed
SR = Surveyor's Record prior to 1915
GLO = Government Land Office circa. 1830

GAP east of lot 18 owned by Annie E. Humphrey as proprietor.

GAP east of lot 17 owned by Lawrence & Beverley Wrubel in L.696-738.

GAP east of lot 16 owned by Annie E. Humphrey as proprietor.

08-03-130-002-00 overlaps 08-12-490-002-00 & 001-00 and needs to indicate that it is lots 2 thru 9 inclusive.

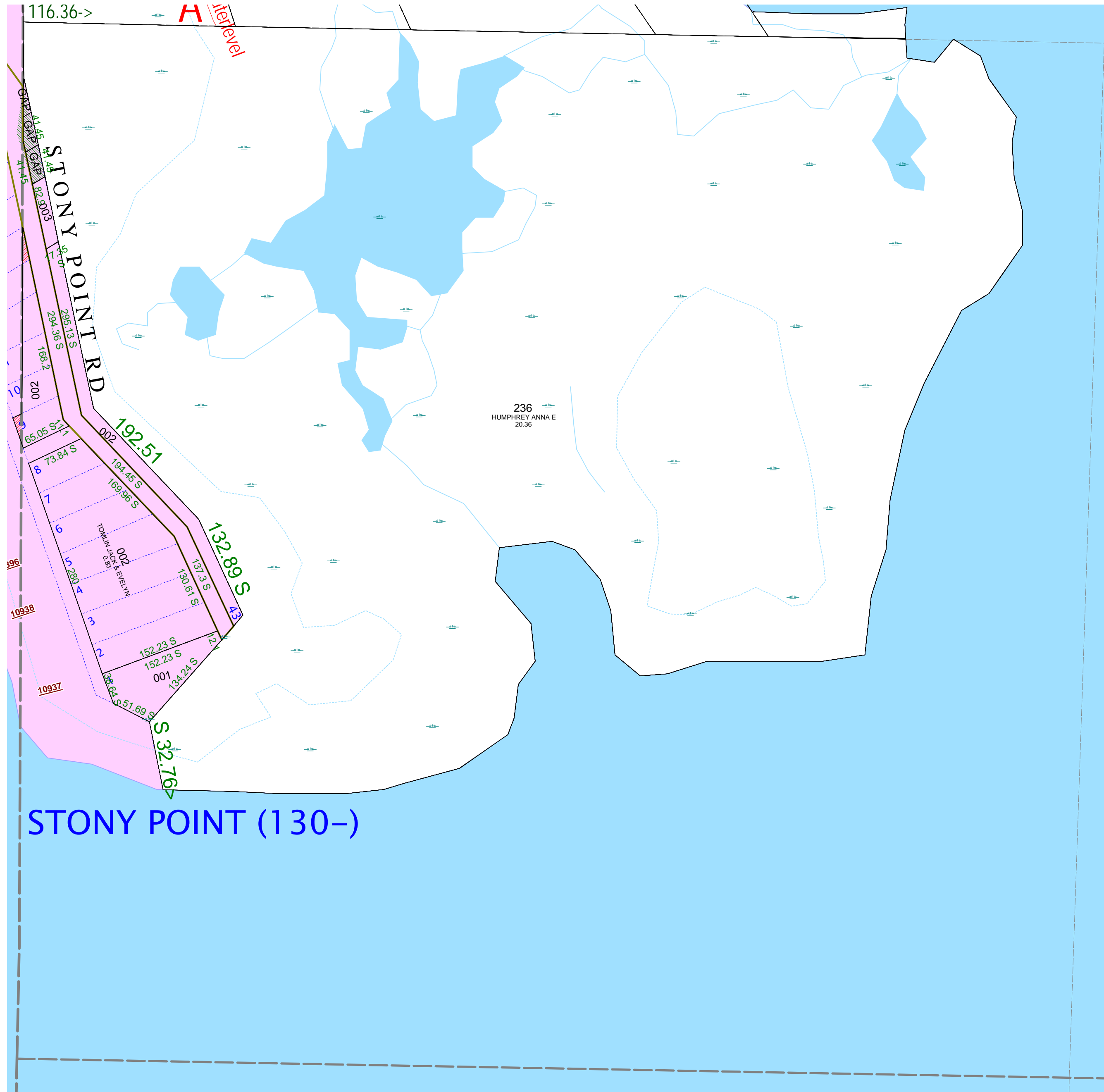

STONY POINT (130-)