

Barry Township  
T 1 N R 9 W  
Barry County  
Michigan

- Gap
- Overlap
- Address
- Real Property
- Personal Property
- Approved Split
- 1999 Waterlevel
- Plat
- Condominium

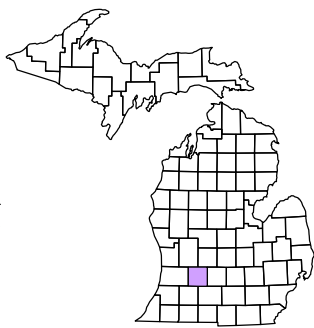

6	5	4	3	2	1
7	8	9	10	11	12
13	14	15	16	17	18
19	20	21	22	23	24
25	26	27	28	29	30
31	32	33	34	35	36

NW 1/4 SW 1/4  
Section 7  
08-03-007-  
Scale 1"= 100'

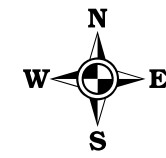

November 2008

This tax map was compiled for tax administration purposes from county and township records. It does not represent a land survey. Barry County Land Information Services 220 West State Street, Hastings MI 49058 (269) 945-1292 or <http://www.barrycounty.org/>

All dimensions are from tax roll unless noted below.  
D = deeded M or S = surveyed  
SR = Surveyor's Record prior to 1915  
GLO = Government Land Office circa. 1830

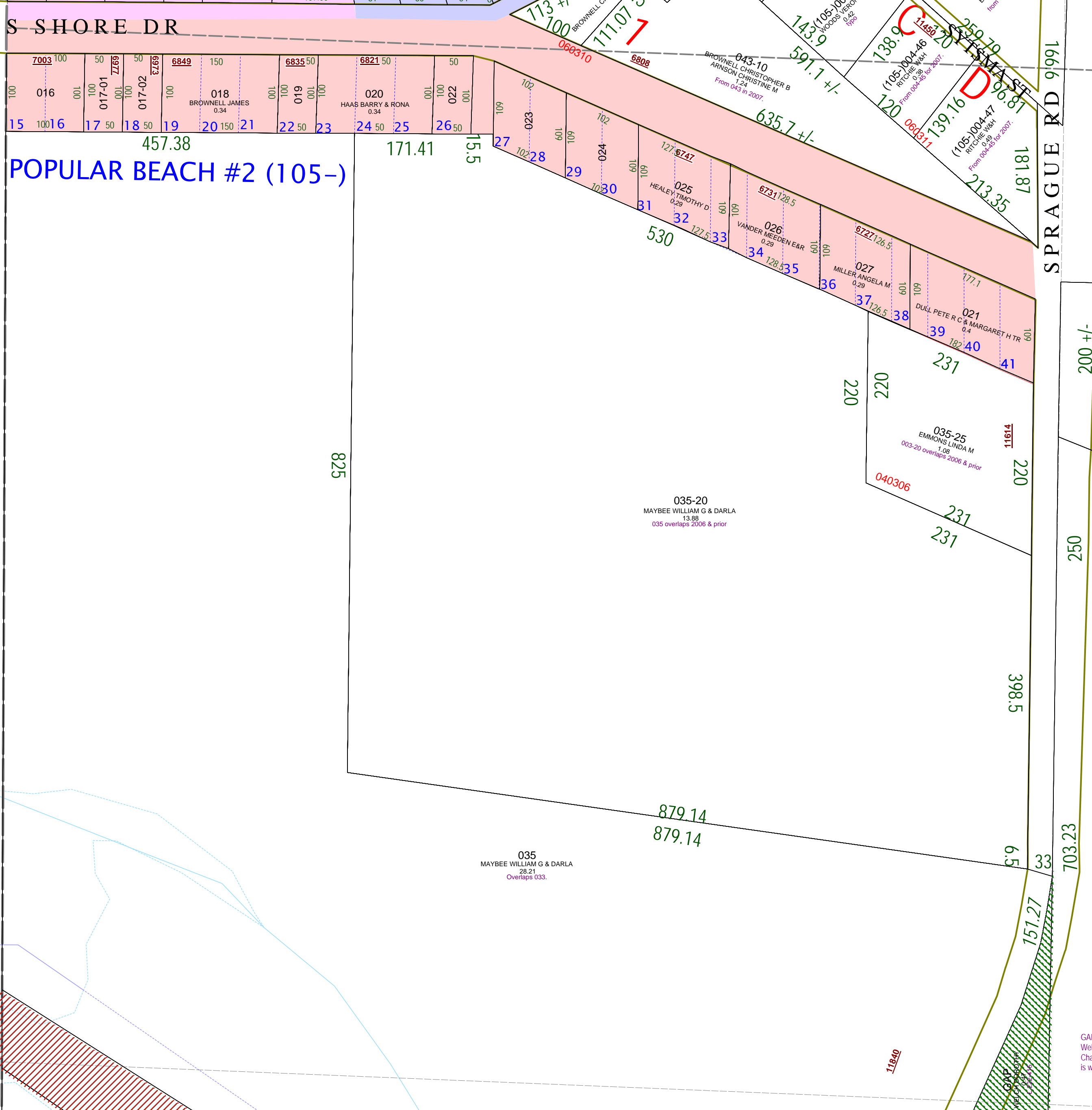

08-03-007-035-00 overlaps 033-00. Both parcels are claiming swamp and refer to a point 1320 feet north of 1/4 post on west line of section 7, but one refers to the Prairieville post, the other to the Barry post and there is a 215.5 foot difference.

GAP deeded from Nellie Hayward to Dorothy Welch in L.222-415 and NOT deeded onto Charles O'Grady in L.327-14. Mr. Knox on 039-00 is working on acquiring this property.