

Carlton Township  
T 4 N R 8 W  
Barry County  
Michigan

- Address 12345
- Gap
- Overlap
- Real Property
- Personal Property
- Approved Split
- Plat
- Condominium
- Mobile Home Park

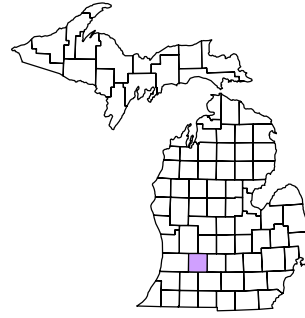

6	5	4	3	2	1
7	8	9	10	11	12
13	14	15	16	17	18
19	20	21	22	23	24
25	26	27	28	29	30
31	32	33	34	35	36

NE 1/4 SW 1/4 Section 33

08-04-033-

Scale 1" = 100'

August 2009

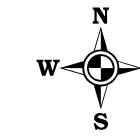

This tax map was compiled for tax administration purposes from county and township records. It does not represent a land survey.  
Barry County Land Information Services  
220 West State Street, Hastings MI 49058  
(269) 945-1292 or <http://www.barrycounty.org/>

All dimensions are from tax roll unless noted below.  
D = deeded M or S = surveyed  
SR = Surveyor's Record prior to 1915  
GLO = Government Land Office circa. 1830

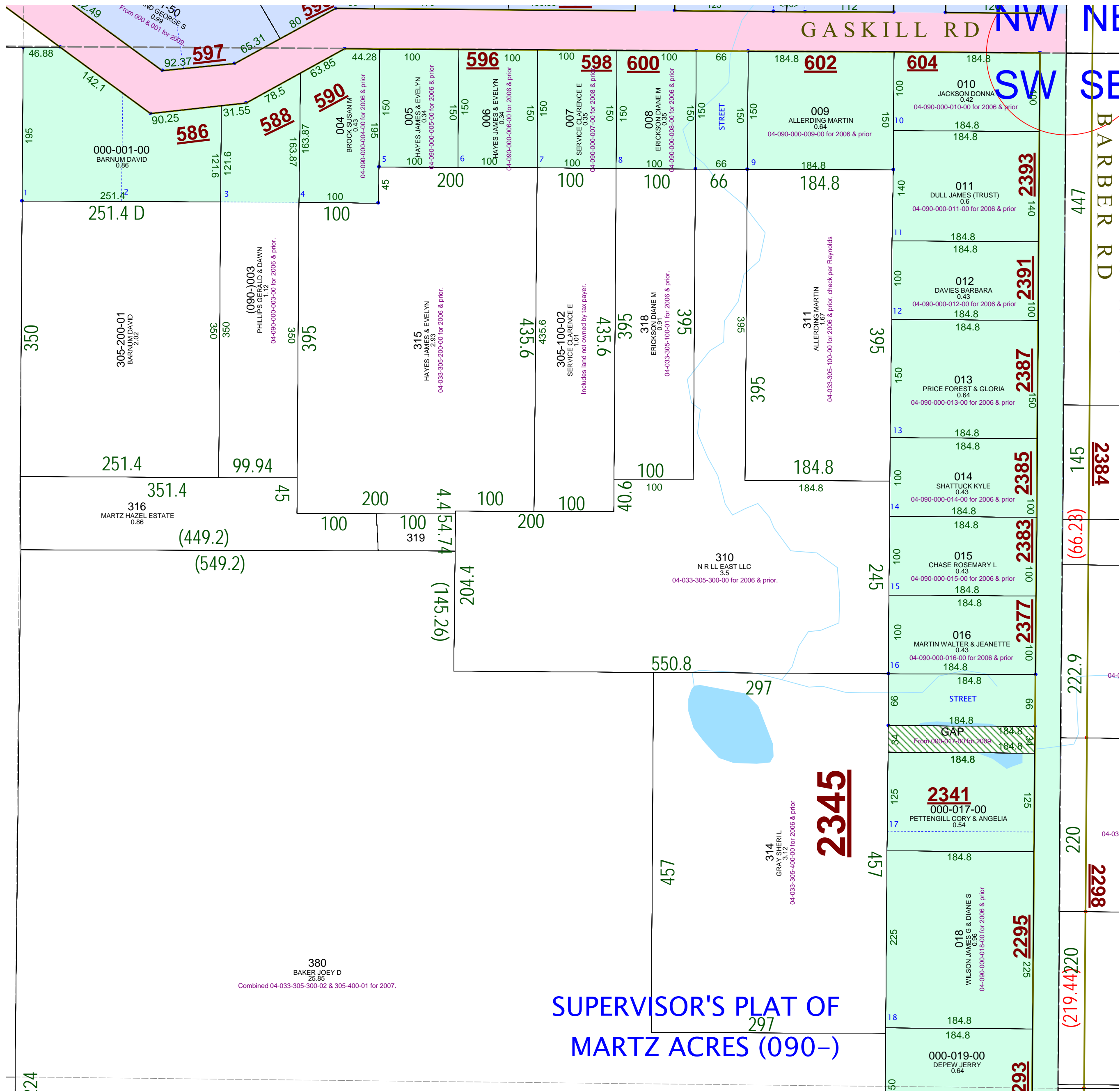

08-04-033-305-100-02 needs to exclude parcel which was not on deed in #20090504-0004771.

08-04-033-NEW which is parcel deeded to Patrick L. & Vicki L. Taylor in L.463-479 and not deeded onto Peterson in L.504-942.

GAP in lot 17 of Supervisor's Plat of Martz Acres owned by Mark & Catherine Hewitt in L.425-337.