

Village of Nashville  
T 3 N R 7 W  
Barry County  
Michigan  
Sheet 4-NE

- Address 1234
- Gap
- Overlap
- Real Property
- Personal Property
- Approved Split
- Plat
- Condominium
- Mobile Home Park

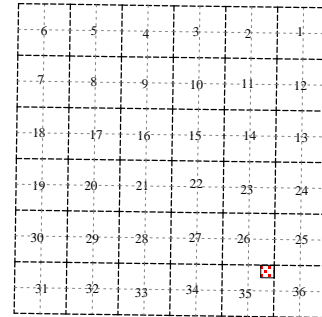
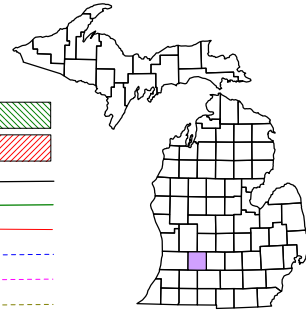

NE 1/4 NE 1/4 Section 35  
08-52-002-

For tax years 2005 & prior parcel numbers had leading "000" after section unless otherwise noted.  
Scale 1" = 100'  
This tax map was compiled for tax administration purposes from county and township records. It does not represent a land survey.  
Barry County Land Information Services  
220 West State Street, Hastings MI 49058  
(269) 945-1292 or http://www.barrycounty.org/

January 2009

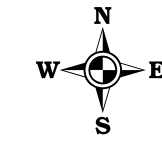

All dimensions are from tax roll unless noted below.  
D = deduced M or S = surveyed  
SR = Surveyor's Record prior to 1915  
GLO = Government Land Office circa. 1830

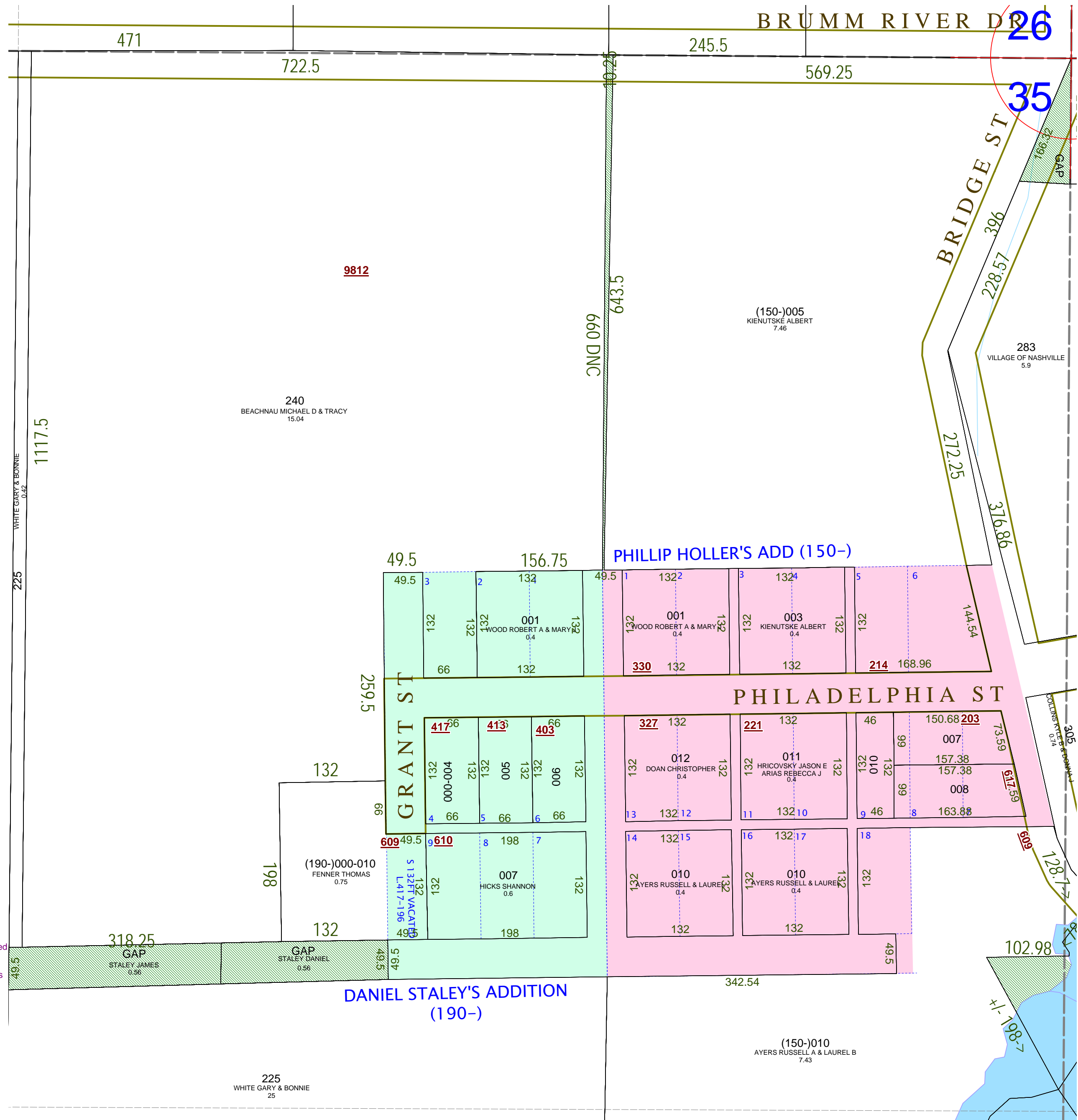

Gap in northeast corner Sec 35 owned by Mallett, Mallett, & Johnson in L.4-83, L.4-185 & L.4-186.

GAP which is the west footing of the dam (Village of Nashville).

GAP adjacent to Daniel Staley's Addition owned by Daniel Staley in L.33-416.

GAP adjacent to east 1/8 line owned by James Staley in L.33-414.

DANIEL STALEY'S ADDITION  
(190-)

PHILLIP HOLLER'S ADD (150-)

225  
WHITE GARY & BONNIE  
25

(150-)010  
AYERS RUSSELL A & LAUREL B  
7.43