

THORNAPPLE	IRVING	WOODLAND
YANKEE SPRINGS	RUTLAND	HASTINGS
ORANGEVILLE	HOPE	MAPLE GROVE
PRAIRIEVILLE	DALTON BARRY	JOHNSTOWN

Village of Nashville
T 3 N R 7 W
Barry County
Michigan
Sheet 5-NW

- Address
- Gap
- Overlap
- Real Property
- Personal Property
- Approved Split
- Plat
- Condominium
- Mobile Home Park

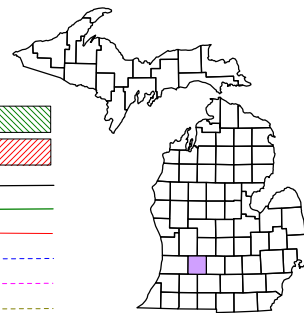

1	2	3	4	5	6	7	8	9	10	11	12
13	14	15	16	17	18	19	20	21	22	23	24
25	26	27	28	29	30	31	32	33	34	35	36

NW 1/4 NW 1/4 Section 36
08-52-002-
Scale 1"= 100'

January 2009

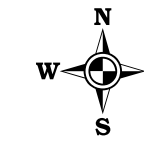

For tax years 2005 & prior parcel numbers had leading "000" after section unless otherwise noted.
This tax map was compiled for tax administration purposes from county and township records. It does not represent a land survey.
Barry County Land Information Services
220 West State Street, Hastings MI 49058
(269) 945-1292 or <http://www.barrycounty.org/>

All dimensions are from tax roll unless noted below.
D = deeded M or S = surveyed
SR = Surveyor's Record prior to 1915
GLO = Government Land Office circa. 1830

GAP which is the easterly extension of Brumm River Dr (Brumm St) overlapped by garage at 820 N Main St owned by Mary J. Kellogg in L.74-76 and not partitioned out.

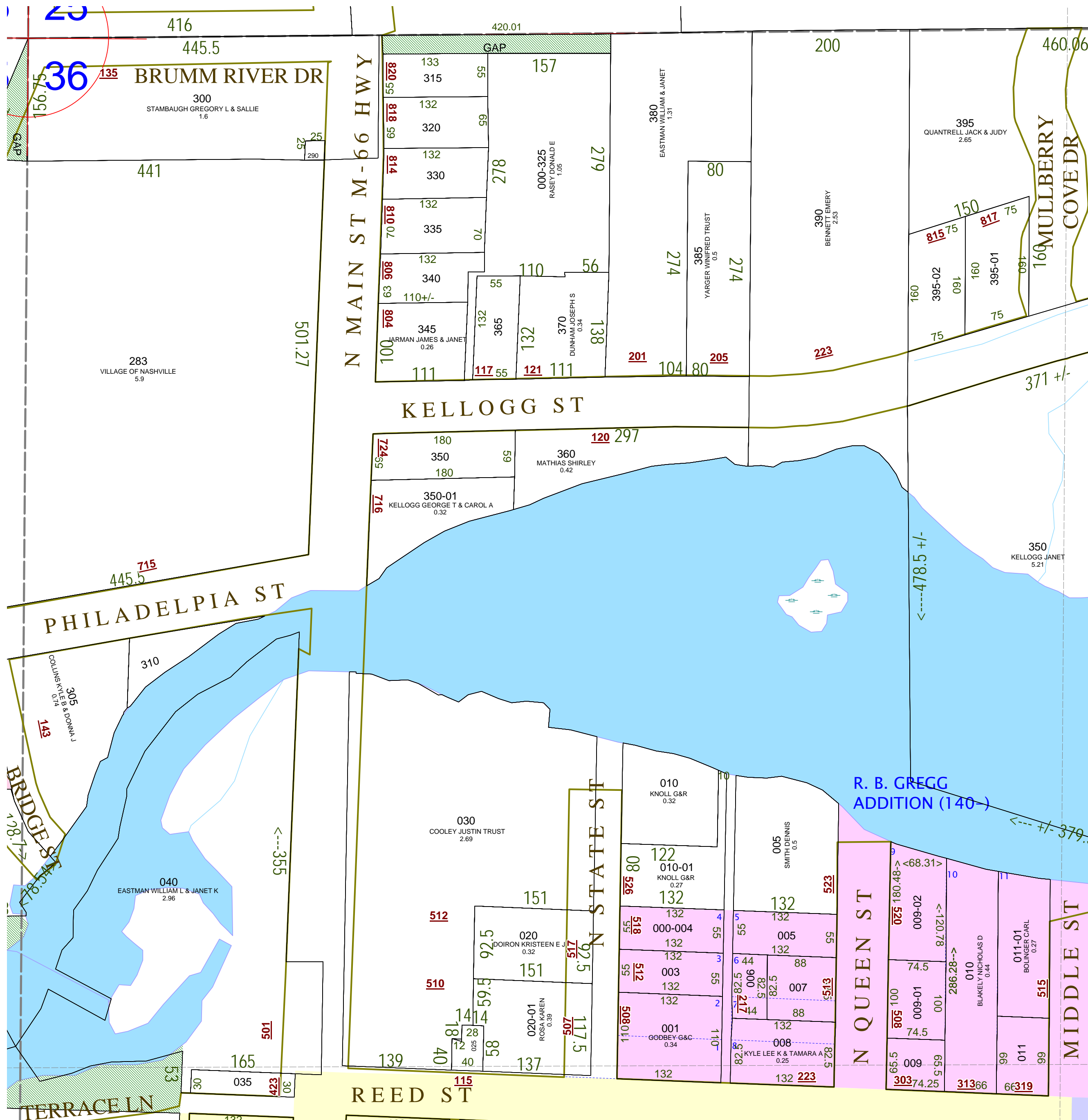

GAP properties south of the dam with electric lines etc., for Village of Nashville.