

THORNAPPLE	IRVING	CARLTON	MOORLAND
YANKEE SPRINGS	RUTLAND	CASTLETON	NAUBEN
ORANGEVILLE	HOPE	MAPLE GROVE	
PEARREVILLE	DIXON BARRY	HALTSMORE	ASSYRIA
		JOHNSTOWN	

Hastings Charter Township
T 3 N R 8 W
Barry County Michigan

- Gap
- Overlap
- Address
- Real Property
- Personal Property
- Approved Split
- Plat
- Condominium
- Mobile Home Park

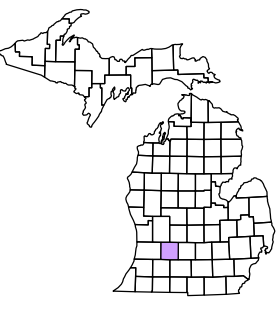

6	7	8	9	10	11	12
13	14	15	16	17	18	19
20	21	22	23	24	25	26
27	28	29	30	31	32	33
34	35	36	37	38	39	40
41	42	43	44	45	46	47
48	49	50	51	52	53	54
55	56	57	58	59	60	61
62	63	64	65	66	67	68
69	70	71	72	73	74	75
76	77	78	79	80	81	82
83	84	85	86	87	88	89
90	91	92	93	94	95	96

Section 5
08-06-005-
Scale 1" = 400'

This tax map was compiled for tax administration purposes from county and township records. It does not represent a land survey. Barry County Land Information Services 220 West State Street, Hastings MI 49058 (269) 945-1292 or <http://www.barrycounty.org/>



December 1997
Revised August 1999
Revised February 2001
Revised September 2002
Revised June 2003
Revised September 2004
Revised July 2006
Revised December 2008
All dimensions are from tax roll unless noted below.
D = deeded M or S = surveyed
SR = Surveyor's Record prior to 1915
GLO = Government Land Office circa. 1830

08-06-005-002-00 needs to be redescribed as remainder of deed in #200808040007855.
08-06-005-049-00 needs to include gap parcel to its east from combination made for 2007.

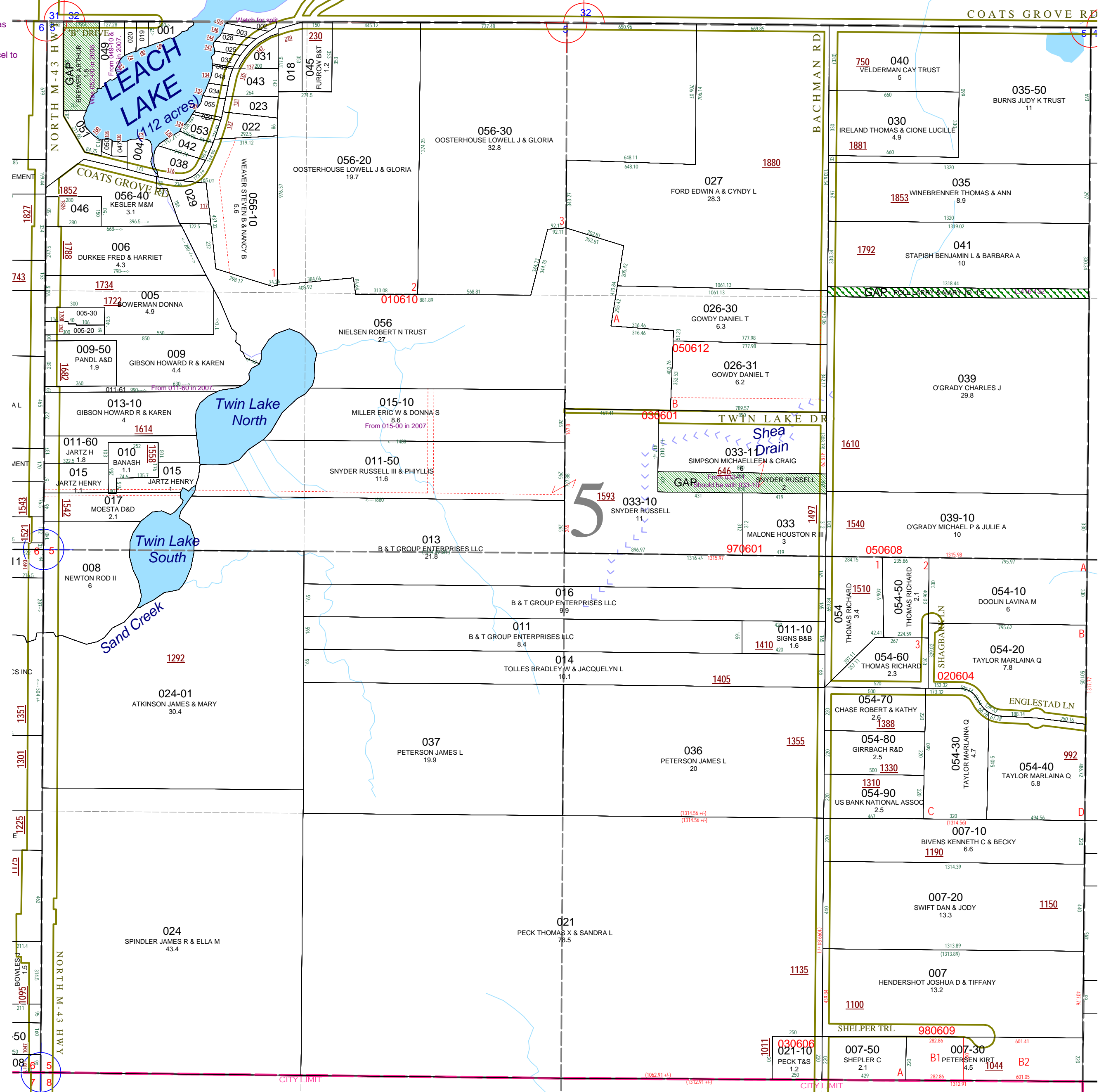

GAP owned by Larry & Mary Jo Poll in L.416-132 and not sold in R#1060933.

08-06-005-033-10 needs to include gap parcel because split deed was narrower than split permit.

CITY LIMIT