

Hastings Charter  
Township  
T 3 N R 8 W  
Barry County  
Michigan

- Gap
- Overlap
- Address 1234
- Real Property
- Personal Property
- Approved Split
- Plat
- Condominium
- Mobile Home Park

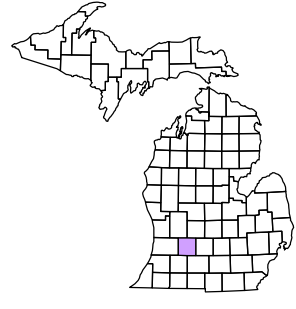

6	5	4	3	2	1
7	8	9	10	11	12
13	14	15	16	17	18
19	20	21	22	23	24
25	26	27	28	29	30
31	32	33	34	35	36

Section 26  
08-06-026-  
Scale 1" = 400'



December 1997  
Revised August 1999  
Revised February 2001  
Revised September 2002  
Revised June 2003  
Revised September 2004  
Revised July 2006  
Revised December 2008  
All dimensions are from tax roll unless noted below.  
D = deeded M or S = surveyed  
SR = Surveyor's Record prior to 1915  
G.L.O. = Government Land Office circa. 1830

This tax map was compiled for tax administration purposes from county and township records. It does not represent a land survey. Barry County Land Information Services 220 West State Street, Hastings MI 49058 (269) 945-1292 or <http://www.barrycounty.org/>

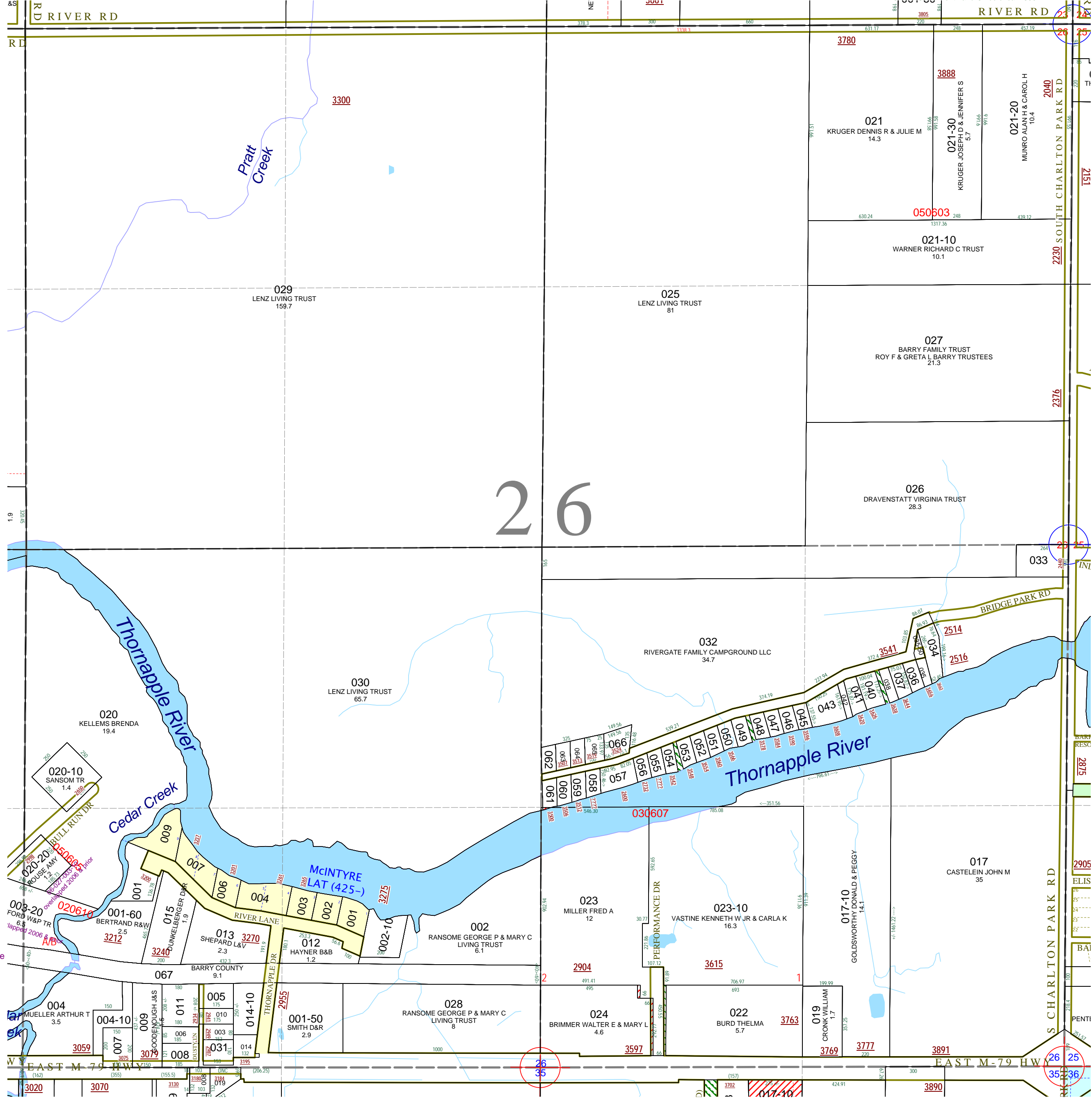

GAPs between 037 & 040, 048 & 049 and 053 & 054 which appear on 2001 survey of Dravenstatt & Forman Property and deeded to Rivergate Family Campground in R#1059801.

08-06-026-067-00 needs to exclude platted roadway in McIntyre Plat and needs to be more precise with its description width-wise

08-06-026-023-00 overlaps 024 & 061 (032) and leaves a gap between 023 & 022. This should be resolved between the land owners. Problem due to occupation line survey versus deeds & tax roll perhaps as a result of road PI point versus true location of S 1/4 post ???