

Hastings Charter Township
T 3 N R 8 W
Barry County
Michigan

Legend:

- Gap
- Overlap
- Address 1234
- Real Property
- Personal Property
- Approved Split
- Plat
- Condominium
- Mobile Home Park

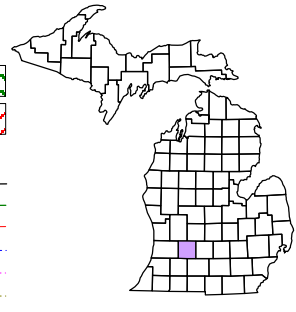

6	5	4	3	2	1
7	8	9	10	11	12
13	14	15	16	17	18
19	20	21	22	23	24
25	26	27	28	29	30
31	32	33	34	35	36

Section 29
08-06-029-
Scale 1" = 400'

This tax map was compiled for tax administration purposes from county and township records. It does not represent a land survey. Barry County Land Information Services 220 West State Street, Hastings MI 49058 (269) 945-1292 or <http://www.barrycounty.org/>

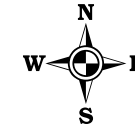

December 1997
Revised September 1999
Revised February 2001
Revised September 2002
Revised June 2003
Revised September 2004
Revised July 2006
Revised December 2008
All dimensions are from tax roll unless noted below.
D = deeded M or S = surveyed
SR = Surveyor's Record prior to 1915
GLO = Government Land Office circa. 1830

08-06-029-001-00 is missing second course after point of beginning. There is an unrecorded survey in drawer.

08-06-029-052-00 does not specify that it is on the centerline of the former railroad.

08-06-029-051-00 does not specify that it is on the centerline of the former railroad.

08-06-029-029-00 does not exclude 25 foot wide parcel deeded to 032.

08-06-029-032-00 needs to include extra 25 foot parcel deeded from 029.

08-06-029-050-00 does not specify that it is on the centerline of the former railroad.

08-06-029-025-00 needs to mention the former railroad right of way is 66 feet in width in its exception.

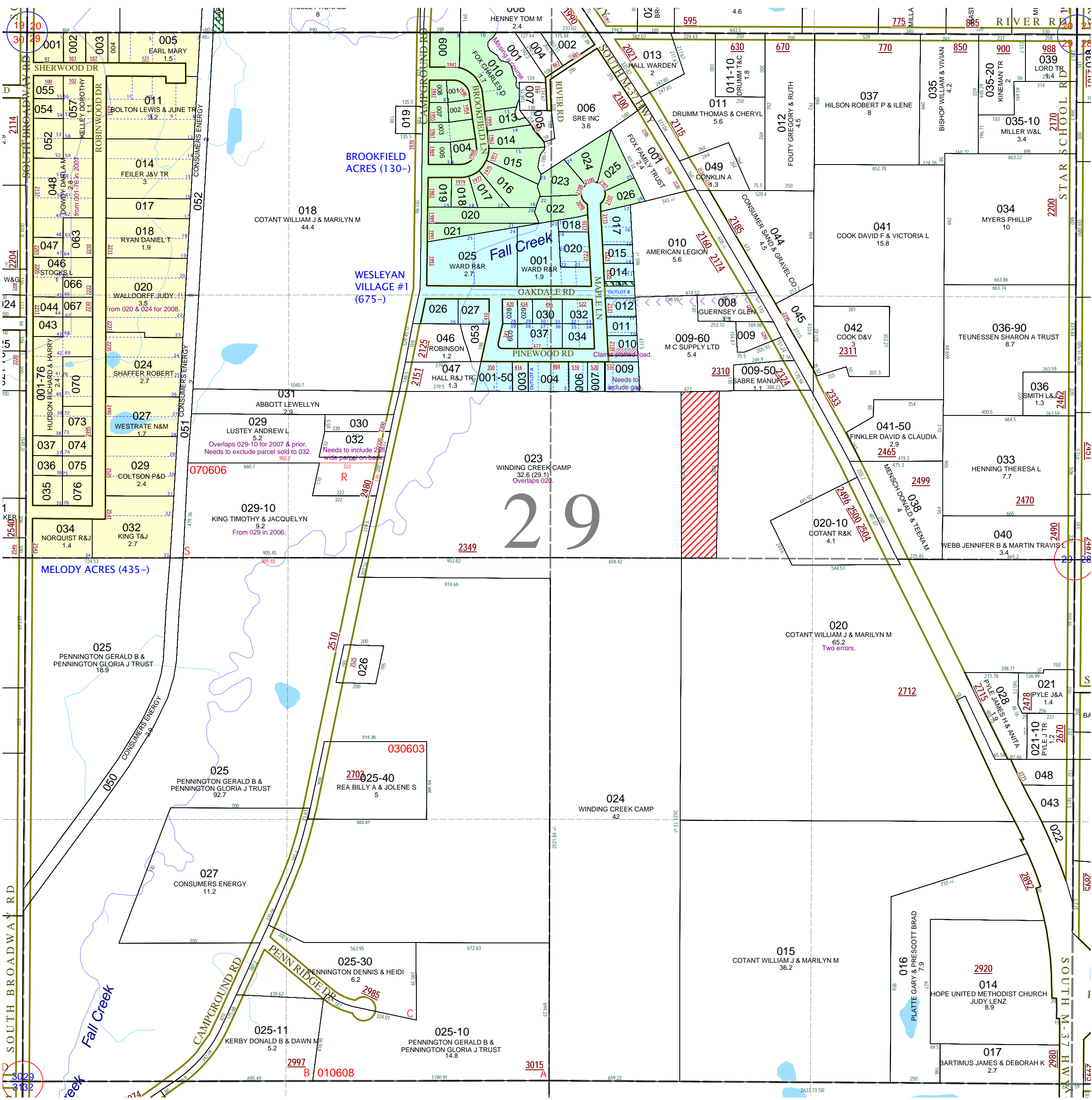

GAP owned by Wesleyan Village Inc in remainder of lot 13 & remainder of outlot B

08-06-675-010-00 should not include any part of original platted road which has not been vacated.

08-06-675-009-00 needs to include gap west of property.

08-06-029-023-00 overlaps 020-00 because of one missing course. See LC in R#1148245.

08-06-029-020-00 has two errors, change "S89°53'20" E 65.54 FT" to "S89°53'20" W 65.54 FT" and "SE COR LOT 21" to "SE COR LOT 9"