

THRONAPLE	IRVING	CARLTON	WOODLAND
FRANKIE SPRINGS	RUTLAND	CASTLETON	
ORANGEVILLE	BALTIMORE	MAPLE GROVE	
FRANKIEVILLE	BARRETT	ASSYRIA	
	JOHNSTOWN		

Hope Township  
T 2 N R 9 W  
Barry County  
Michigan

- Gap
- Overlap
- Address
- Real Property
- Personal Property
- Approved Split
- Plat
- Condominium
- Mobile Home Park

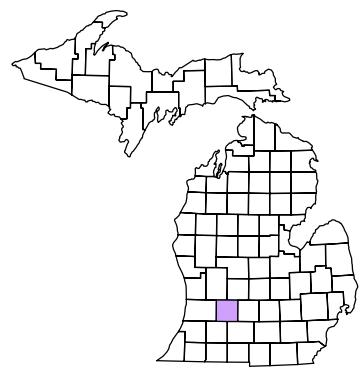

6	5	4	3	2	1
7	8	9	10	11	12
18	17	16	15	14	13
19	20	21	22	23	24
30	29	28	27	26	25
31	32	33	34	35	36

NE 1/4 NW 1/4 Section 15  
08-07-015-  
Scale 1"= 100'

This tax map was compiled for tax administration purposes from county and township records. It does not represent a land survey. Barry County Land Information Services 220 West State Street, Hastings MI 49058 (269) 945-1292 or <http://www.barrycounty.org/>

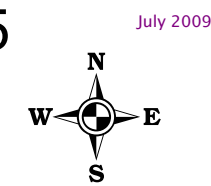

July 2009

All dimensions are from tax roll unless noted below.  
D = deeded M or S = surveyed  
SR = Surveyor's Record prior to 1915  
GLO = General Land Office circa. 1830

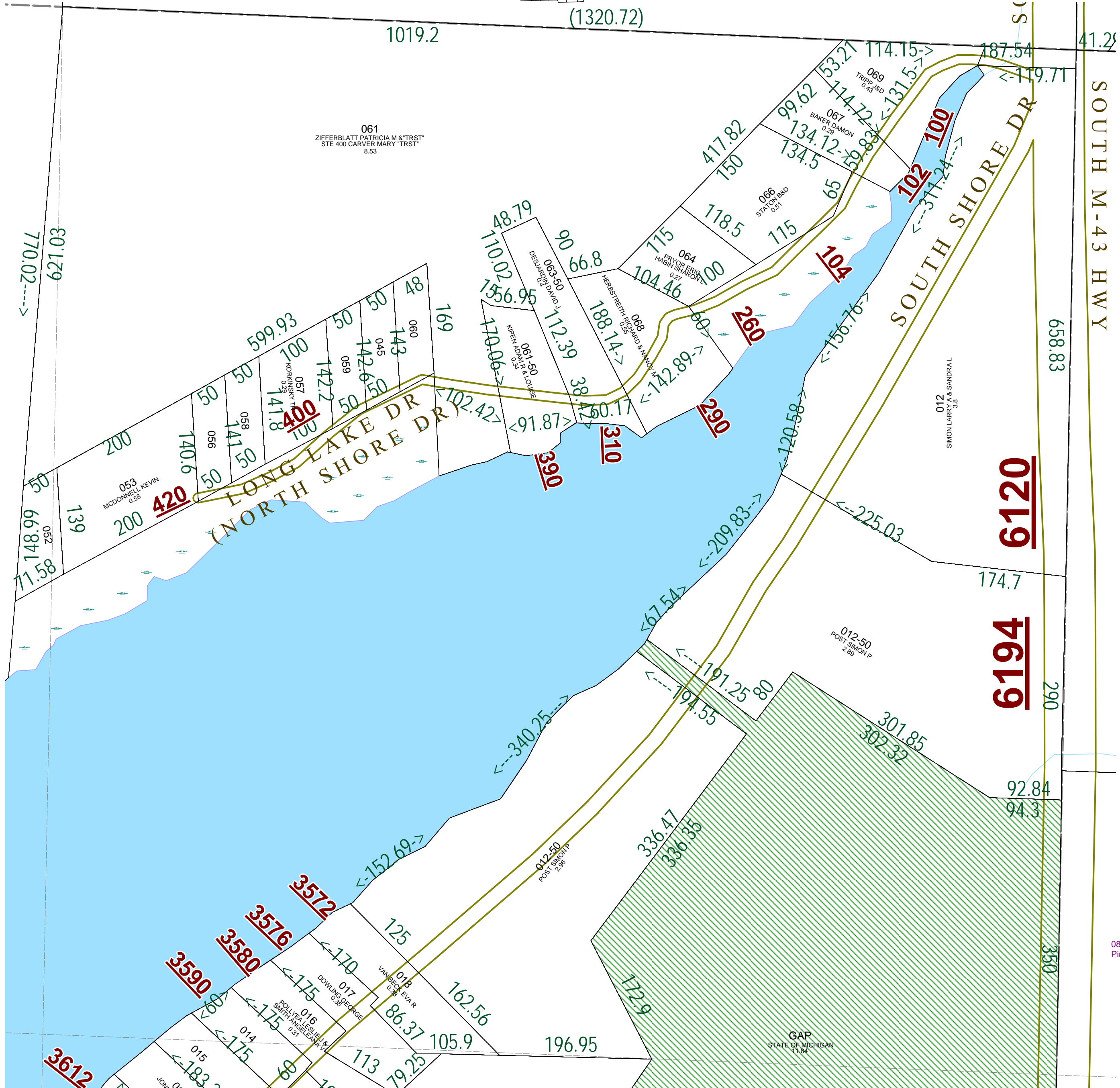

08-07-015-045-00 has two point of beginnings indicated, it should be the second one.

08-07-015-059-00 has two point of beginnings indicated, it should be the second one.

08-07-015-060-00 has two point of beginnings indicated, it should be the second one.

GAPs which are the lakefront parcels in front of Keynon's Oak Grove unplatted survey. Six of the owners have laid claim to their front lots, the remainders have not. We have descriptions of those unclaims lands broken down by lot if needed.

08-07-015-GAP owned by the MDNR and is the Pine Swamp Reserve and used to be parcel 013.