

Maple Grove Township
T 2 N R 7 W
Barry County
Michigan

- Gap
- Overlap
- Address **12345**
- Real Property
- Personal Property
- Approved Split
- Plat
- Condominium
- Mobile Home Park

6	5	4	3	2	1
7	8	9	10	11	12
13	14	15	16	17	18
19	20	21	22	23	24
25	26	27	28	29	30
31	32	33	34	35	36

Section 30
08-10-030-
Scale 1"= 400'

This tax map was compiled for tax administration purposes from county and township records. It does not represent a land survey. Barry County Land Information Services 220 West State Street, Hastings MI 49058 (269) 945-1292 or <http://www.barrycounty.org/>

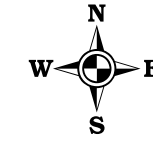

December 1997
Revised February 2000
Revised December 2001
Revised March 2003
Revised June 2004
Revised June 2006
Revised February 2008

All dimensions are from tax roll unless noted below.
D = deeded M or S = surveyed
SR = Surveyor's Record prior to 1915
GLO = Government Land Office circa. 1830

GAP adjacent to 130 which is owned by Leslie T. & Agnes R. Conklin in L.340-366.

08-10-030-070-00 has an exception out of order and needs to include the gap to the west. See L.471-148.

08-10-030-090-00 needs to include part of that gap north of property. See L.471-148.

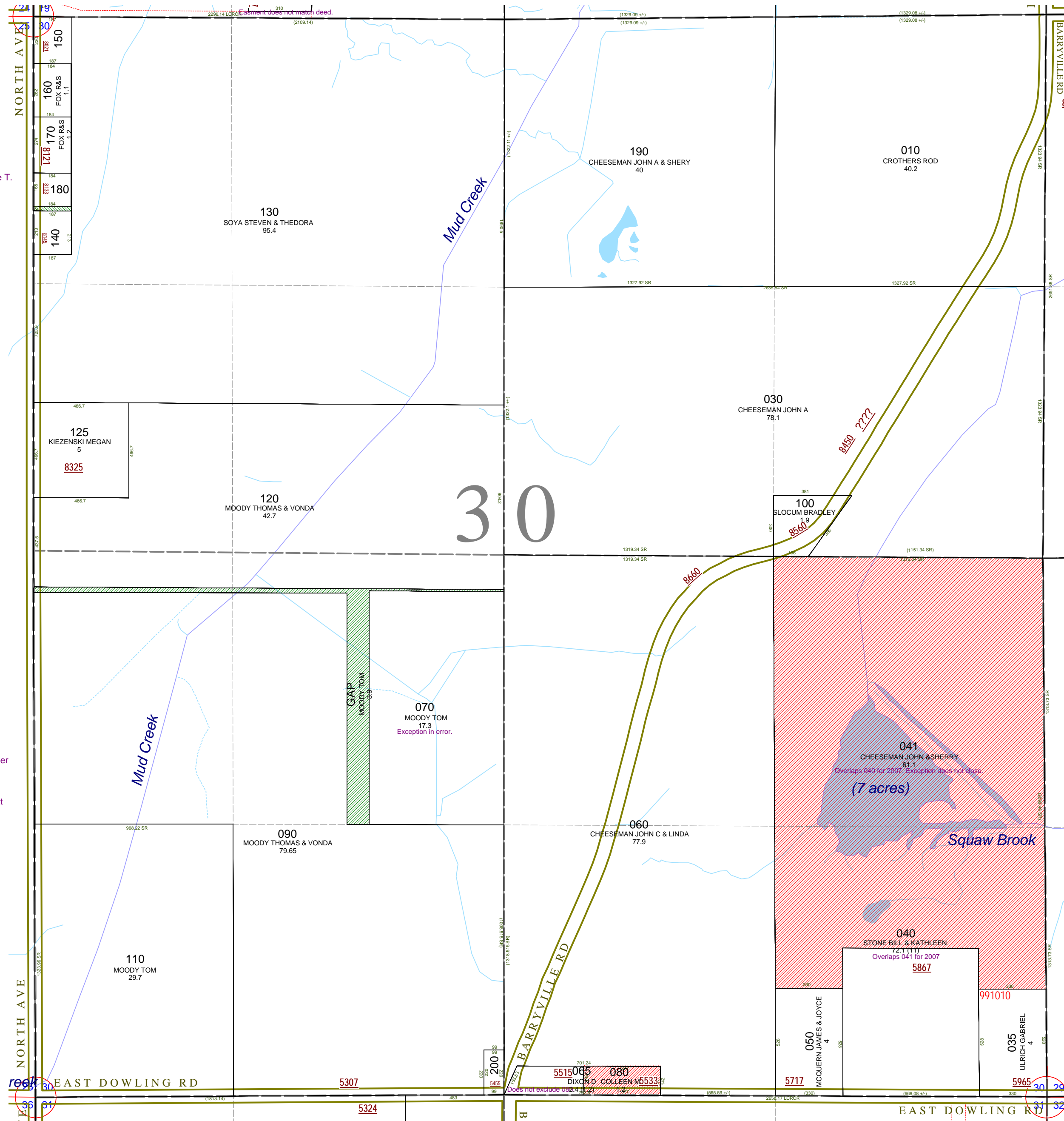

08-10-030-041-00 exception does not close and should read as deeded in R#1166500.

08-10-030-040-00 does not exclude split to 041. Remainder would be described less R#1166500.

08-10-030-065-00 does not exclude 080-00. See R#1128413.