

THORNAPPLE	IRVING	CARLTON	WOODLAND
YANKEE SPRINGS	RUTLAND	HASTINGS	CASTLETON
HOPE	BALTIMORE	MARLE GROVE	NAUBEN
PRAIRIEVILLE	JOHNSTOWN	ASSYRIA	

Orangeville Township
T 2 N R 10 W
Barry County
Michigan

- Gap
- Overlap
- Address
- Real Property
- Personal Property
- Approved Split
- Plat
- Condominium
- Mobile Home Park

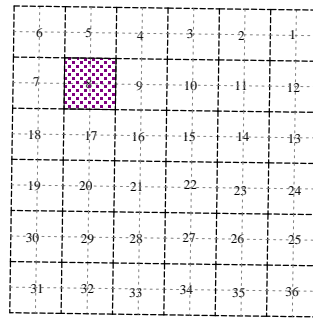
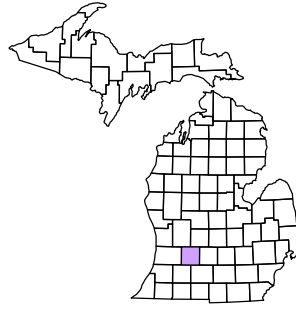

Section 8
08-11-008-
Scale 1" = 400'

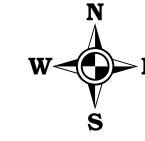

September 1997
Revised December 1999
Revised August 2001
Revised April 2003
Revised July 2004
Revised March 2006
Revised April 2008

All dimensions are from tax roll unless noted below.
D = deeded M or S = surveyed
SR = Surveyor's Record prior to 1915
GLO = Government Land Office circa. 1830

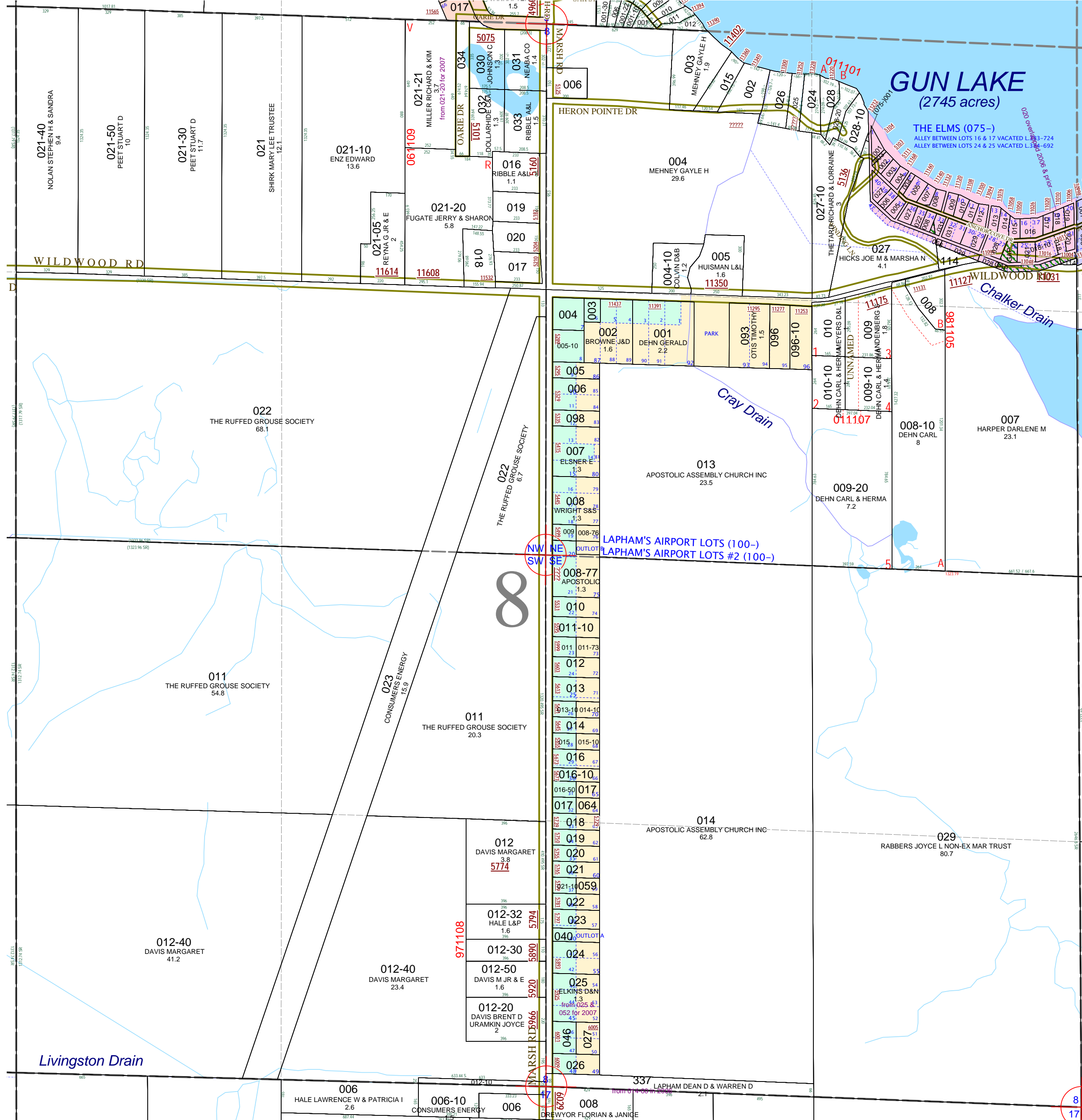

08-11-075-018-00 has some misplaced commas and a missing course direction.

GAP owned by Charles F. Brower in L.418-124. Most of the property is under the road, but some of it is in 007's front yard.

8

8 9
17 1