

THORNAPPLE	IRVING	CARLTON	WOODLAND
YANKEE SPRINGS	RUTLAND	HASTINGS	CASTLETON
HOPE	BALTIMORE	MARLE GROVE	NAUBEN
PRAIRESVILLE	JOHNSTOWN	ASSYRIA	

Orangeville Township  
T 2 N R 10 W  
Barry County  
Michigan

- Gap
- Overlap
- Address
- Real Property
- Personal Property
- Approved Split
- Plat
- Condominium
- Mobile Home Park

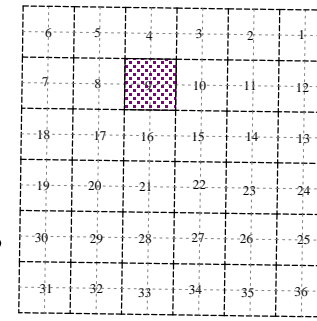
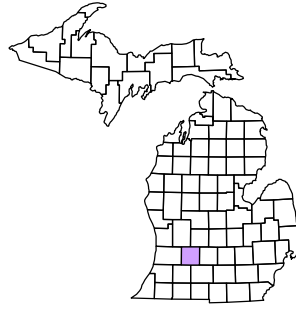

Section 9  
08-11-009-  
Scale 1" = 400'



September 1997  
Revised December 1999  
Revised August 2001  
Revised April 2003  
Revised July 2004  
Revised March 2006  
Revised April 2008

All dimensions are from tax roll unless noted below.  
D = deeded M or S = surveyed  
SR = Surveyor's Record prior to 1915  
GLO = Government Land Office circa. 1830

08-11-009-011-07 overlaps 018 but is same owner.

08-11-009-011-00 is listed as "SCHUTZ ORVAL & MADELINE". Orval Schutz is deceased. The property is title to Madeline I. Schutz & Douglas O. Schutz in R#1060128 dated May 22, 2001.

08-11-085-040-00 has a typo in plat name. Change "FANN" to "FAWN".

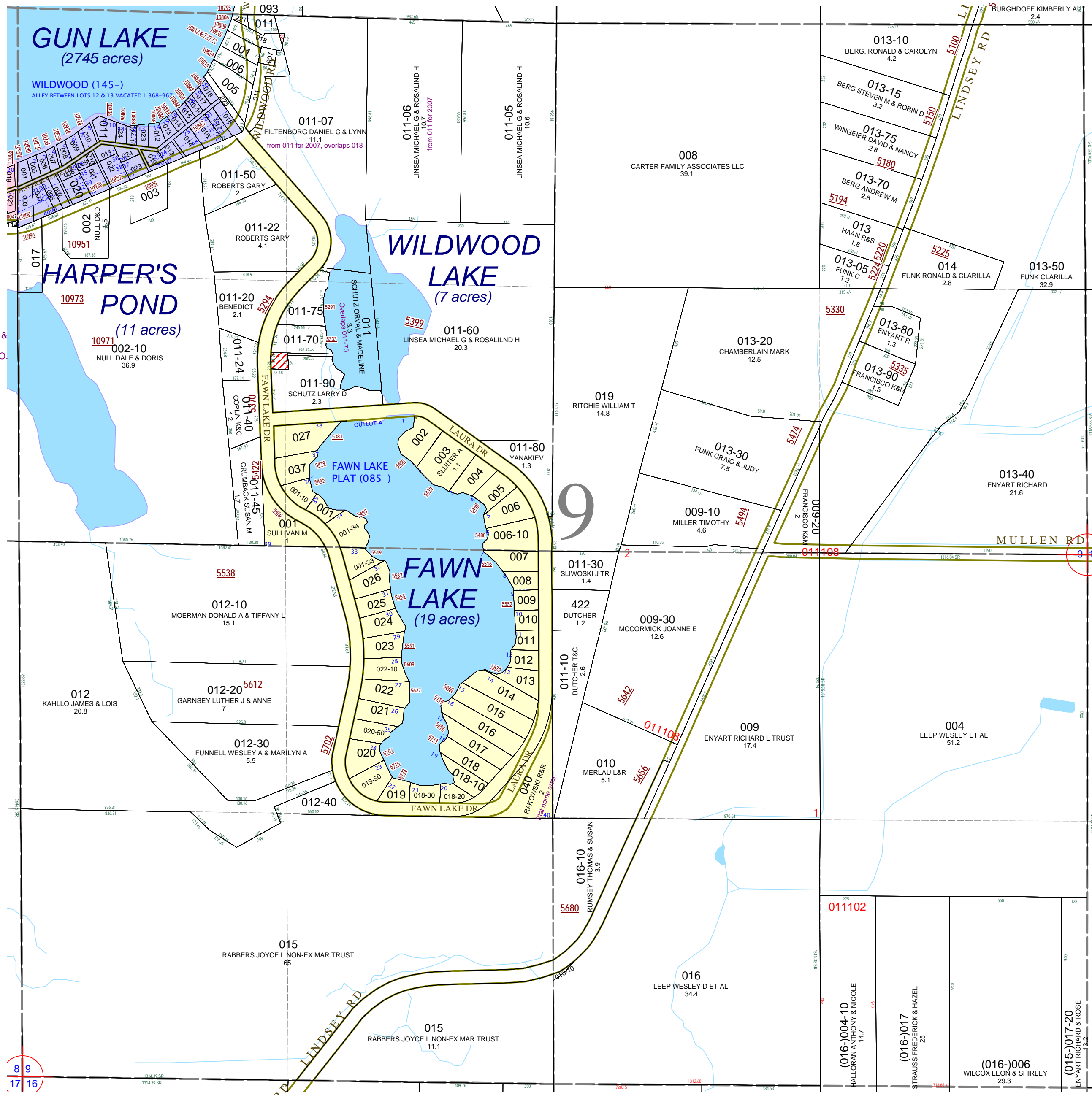

8 9  
17 16