

Orangeville Township
T 2 N R 10 W
Barry County
Michigan

- Gap
- Overlap
- Address
- Real Property
- Personal Property
- Approved Split
- Plat
- Condominium
- Mobile Home Park

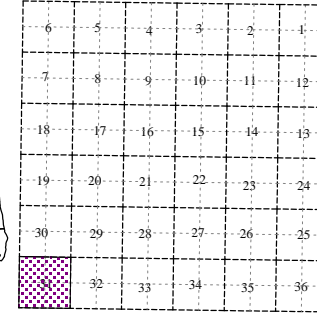

Section 31
08-11-031-
Scale 1" = 400'

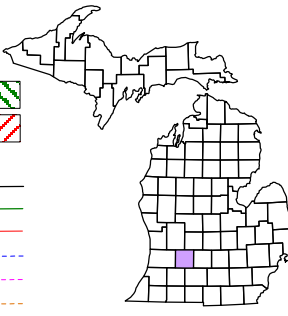

September 1997
Revised December 1999
Revised August 2001
Revised April 2003
Revised July 2004
Revised March 2006
Revised May 2008

This tax map was compiled for tax administration purposes from county and township records. It does not represent a land survey.
Barry County Land Information Services
220 West State Street, Hastings MI 49058
(269) 945-1292 or <http://www.barrycounty.org/>

All dimensions are from tax roll unless noted below.
D = deeded M or S = surveyed
SR = Surveyor's Record prior to 1915
GLO = Government Land Office circa. 1830

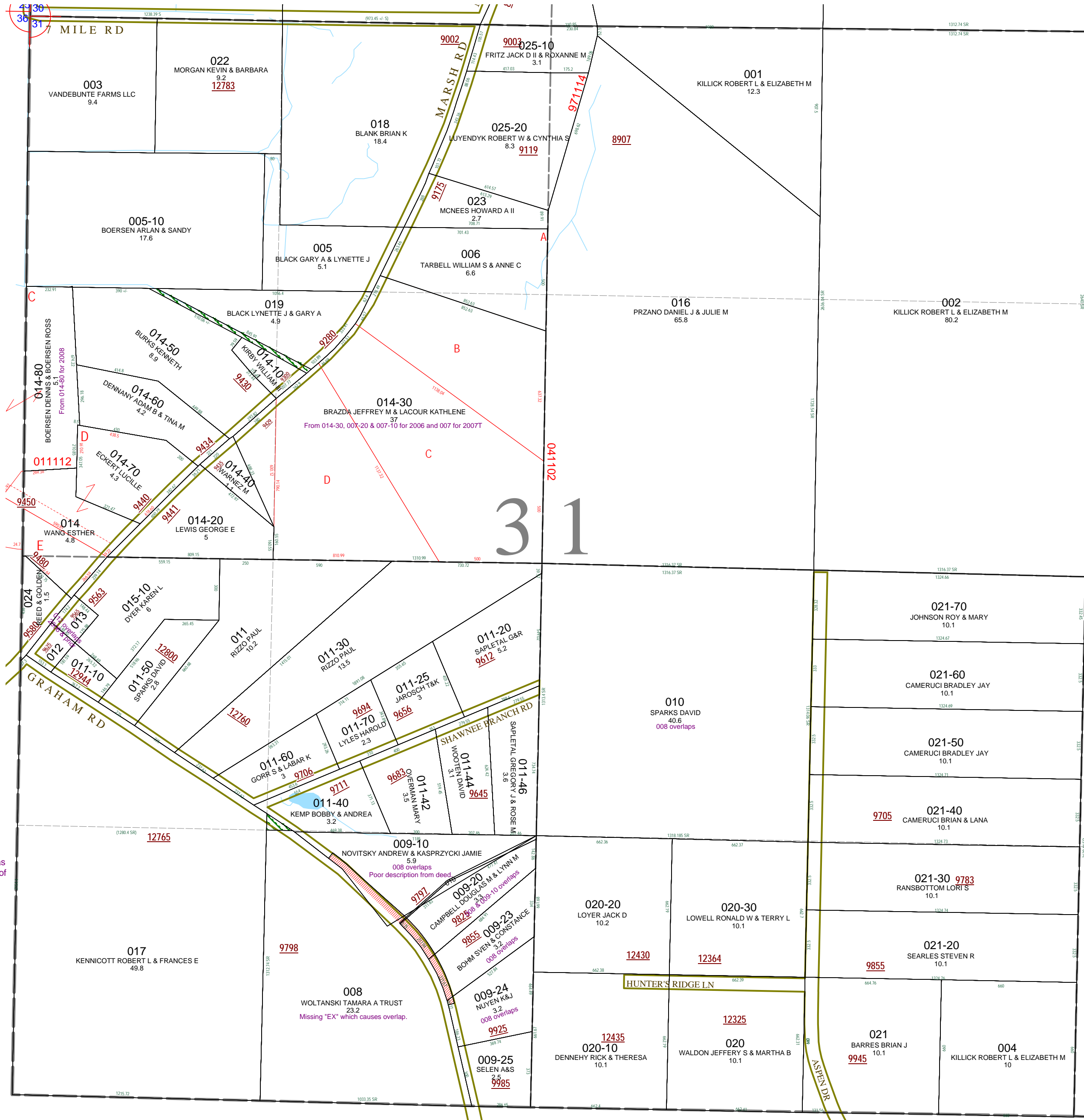

08-11-031-014-00 exception does not close and the main parcel has no bearings on the south-westerly most line and should be described as surveyed for split #011112.
08-11-031-024-00 could use some detail on the northeast line, description could use help from survey in split #011112.

08-11-031-009-10 overlaps 008, 010 & 009-20 as deeded. Looks like description predates moved of Graham Rd to new road bed.

08-11-031-008-00 is missing an "EX" in description which causes an overlap.