

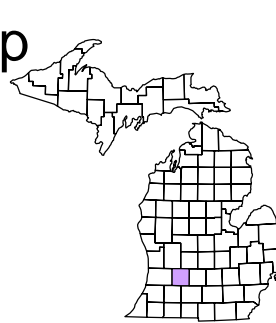

Rutland Charter Township T 3 N R 9 W Barry County Michigan

- Address 1234
- Gap
- Overlap
- Real Property
- Personal Property
- Approved Split
- Plat
- Condominium
- Mobile Home Park



Section 1 08-13-001- Scale 1" = 400'

This tax map was compiled for tax administration purposes from county and township records. It does not represent a land survey. Barry County Land Information Services 220 West State Street, Hastings MI 49058 (269) 945-1292 or <http://www.barrycounty.org/>



February 1997
Revised October 1998
Revised August 2000
Revised October 2002
Revised February 2004
Revised January 2005
Revised May 2006
Revised November 2007
Revised June 2009
All dimensions are from tax roll unless noted below.
D = deceased M or S = surveyed
SR = Surveyor's Record prior to 1915
GLO = Government Land Office circa. 1830

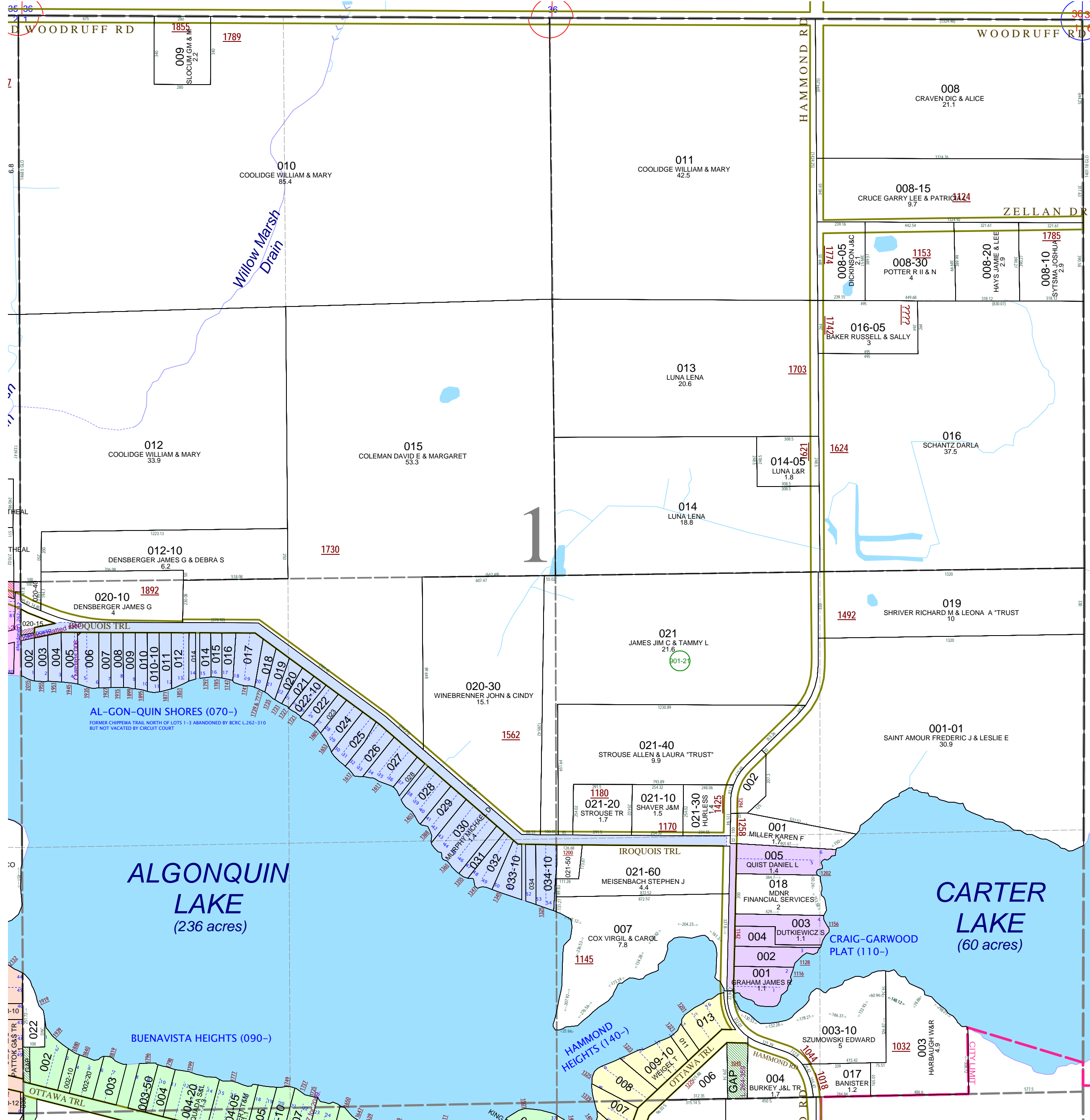

08-13-001-020-15 claims platted roadway which has not been vacated.
08-13-070-005-00 overlaps 006-00. See deed R#1044182.

GAP below 022-00 owned by Oscar A. & Ruth M. Rice (still alive in 1994) of 1300 S. Airport Blvd, Port O Call Box 433, Melbourne, FL 32901 on a deed from Paul & Gladys Ward in L.342-383 and not sold onto Gerald F. & Patricia J. Graham in L.369-271.

GAP owned by Floyd G. (deceased 1976) & Phyllis A. Craig (deceased 2005) in L.264-359. They received this parcel in swap for a parcel to Hammond on the corner of Ottawa & Hammond (now lot 16 Hammond Heights & part of the road right of way). This parcel was not conveyed onto Burkey (004), but please note that the Burkey house sits on this property. Phyllis's Estate was probated in R#1159526 by Violet Forman who's address is 630 N Hanover St in Hastings.