

Rutland Charter Township  
T 3 N R 9 W  
Barry County  
Michigan

- Address 1234
- Gap
- Overlap
- Real Property
- Personal Property
- Approved Split
- Plat
- Condominium
- Mobile Home Park

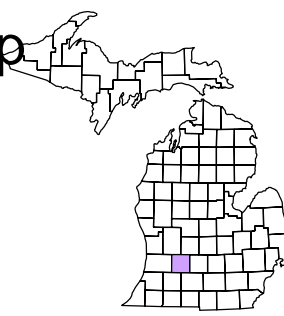

6	5	4	3	2	1
7	8	9	10	11	12
18	17	16	15	14	13
19	20	21	22	23	24
30	29	28	27	26	25
31	32	33	34	35	36

SW 1/4 Section 1  
08-13-001-  
Scale 1" = 200'



August 2000  
Revised October 2002  
Revised February 2004  
Revised January 2005  
Revised May 2006  
Revised November 2007  
Revised June 2009

This tax map was compiled for tax administration purposes from county and township records. It does not represent a land survey. Barry County Land Information Services 220 West State Street, Hastings MI 49058 (269) 945-1292 or <http://www.barrycounty.org/>

All dimensions are from tax roll unless noted below.  
D = deeded M or S = surveyed  
SR = Surveyor's Record prior to 1915  
GLO = Government Land Office circa. 1830

08-13-001-020-15 claims platted roadway which has not been vacated.

08-13-070-005-00 overlaps 006-00. See deed R#1044182.

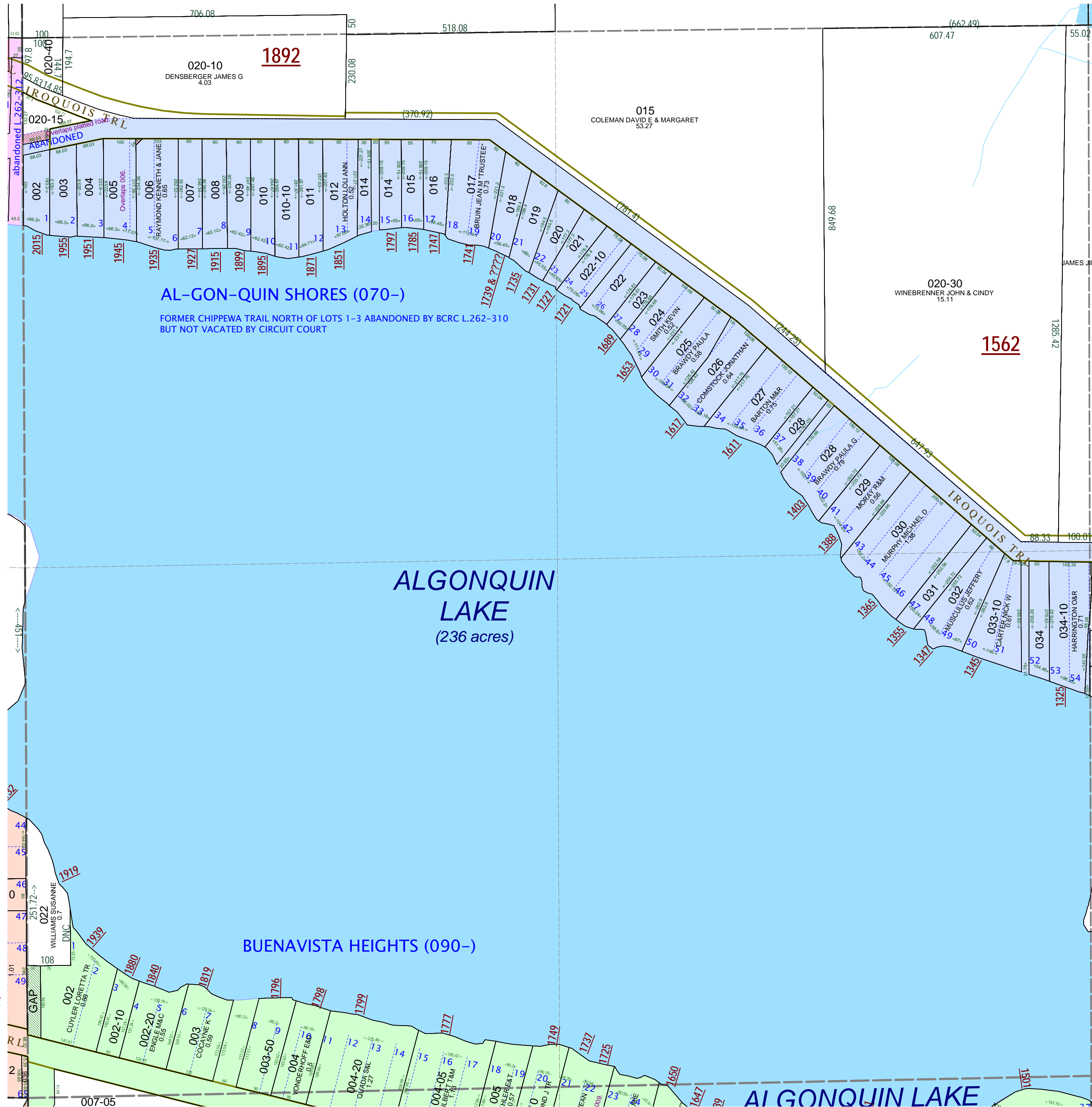

GAP below 022-00 owned by Oscar A. & Ruth M. Rice (still alive in 1994) of 1300 S. Airport Blvd, Port O Call Box 433, Melbourne, FL 32901 on a deed from Paul & Gladys Ward in L.342-383 and not sold onto Gerald F. & Patricia J. Graham in L.369-271.