

Rutland Charter Township  
T 3 N R 9 W  
Barry County  
Michigan

- Address 1234
- Gap
- Overlap
- Real Property
- Personal Property
- Approved Split
- Plat
- Condominium
- Mobile Home Park

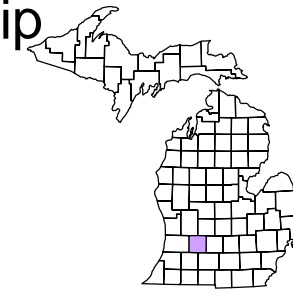

6	5	4	3	2	1
7	8	9	10	11	12
18	17	16	15	14	13
28	29	28	27	26	25
31	32	33	34	35	36

SW 1/4 Section 2  
08-13-002-  
Scale 1" = 200'



August 2000  
Revised October 2002  
Revised February 2004  
Revised January 2005  
Revised May 2006  
Revised November 2007  
Revised June 2009

This tax map was compiled for tax administration purposes from county and township records. It does not represent a land survey. Barry County Land Information Services 220 West State Street, Hastings MI 49058 (269) 945-1292 or <http://www.barrycounty.org/>

All dimensions are from tax roll unless noted below.  
D = deeded M or S = surveyed  
SR = Surveyor's Record prior to 1915  
GLO = Government Land Office circa. 1830

GAP in west part of lot 388 owned in L 262-155 by Theodore P. & Hazel M. (deceased 1975) Perg on a warranty deed from Leo W. & Kathryn S. Gould recorded on 08/12/1958.

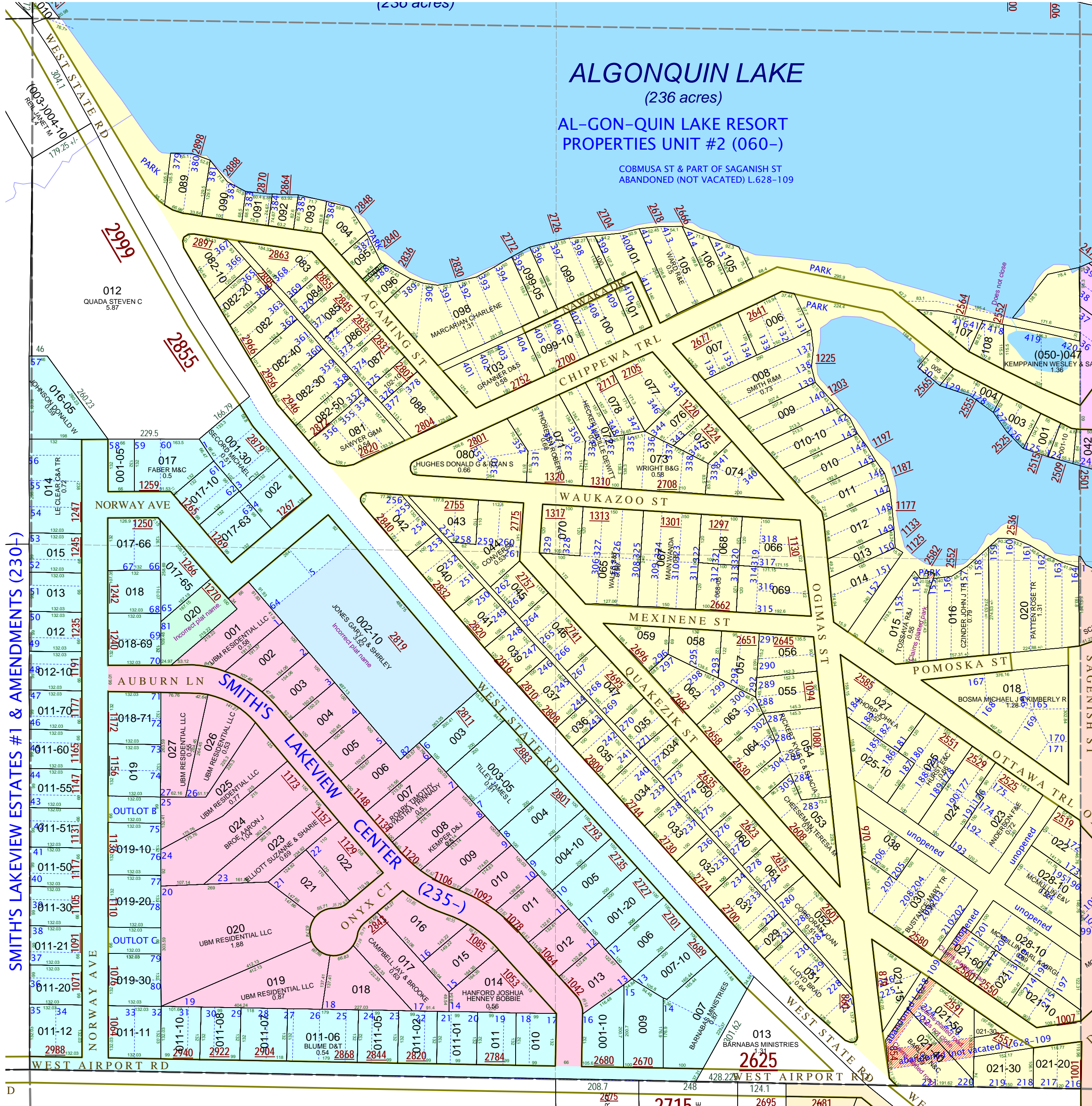

08-13-230-020-00 plat name should appear as recorded on plat L-6-46 (AMENDED PLAT OF PART OF NORTHWESTERLY PORTION OF OUTLOT E, SMITH'S LAKEVIEW ESTATES) and should now be described per court order R#1088723.  
08-13-230-002-10 plat name should appear as recorded as described per court order R#1088723 and plat L-6-47 (AMENDED PLAT OF PART OF NORTHEASTERLY PORTION OF OUTLOT E, SMITH'S LAKEVIEW ESTATES #1)

08-13-060-108-00 does not close. Error comes from original deed in L.647-672 which did not close either.

08-13-060-015-00 claims part of shared park which has not been vacated.

08-13-060-021-60 claims road which has not been vacated nor even abandoned.

08-13-060-021-50 does not close and claims road which has not been vacated.

08-13-060-021-40 claims a road which has not been vacated.

SMITH'S LAKEVIEW ESTATES #1 & AMENDMENTS (230-)

SMITH'S LAKEVIEW CENTER (235-)

D

208.7 248 428.22 WEST AIRPORT RD

2675 2715 2695 2681