

Rutland Charter Township
T 3 N R 9 W
Barry County
Michigan

- Address 1234
- Gap
- Overlap
- Real Property
- Personal Property
- Approved Split
- Plat
- Condominium
- Mobile Home Park

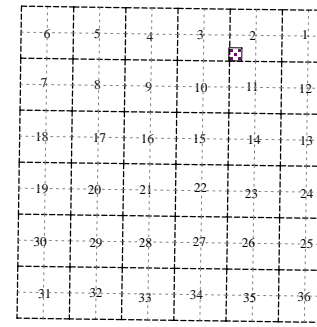

SW 1/4 SW 1/4 Section 2

08-13-002-

Scale 1"= 100'



This tax map was compiled for tax administration purposes for county and township records. It does not represent a land survey. Barry County Land Information Services 220 West State Street, Hastings MI 49058 (269) 945-1292 or <http://www.barrycounty.org/>

All dimensions are from tax roll unless noted below.
D = deeded M or S = surveyed
SR = Surveyor's Record prior to 1915
GLO = Government Land Office circa. 1830

08-13-230-020-00 plat name should appear as recorded on plat L-6-46 (AMENDED PLAT OF PART OF NORTHWESTERLY PORTION OF OUTLOT E, SMITH'S LAKEVIEW ESTATES) and should now be described per court order R#1088723.

08-13-230-002-10 plat name should appear as recorded as described per court order R#1088723 and plat L-6-47 (AMENDED PLAT OF PART OF NORTHEASTERLY PORTION OF OUTLOT E, SMITH'S LAKEVIEW ESTATES #1)

SMITH'S LAKEVIEW ESTATES #1
& AMENDMENTS (230-)

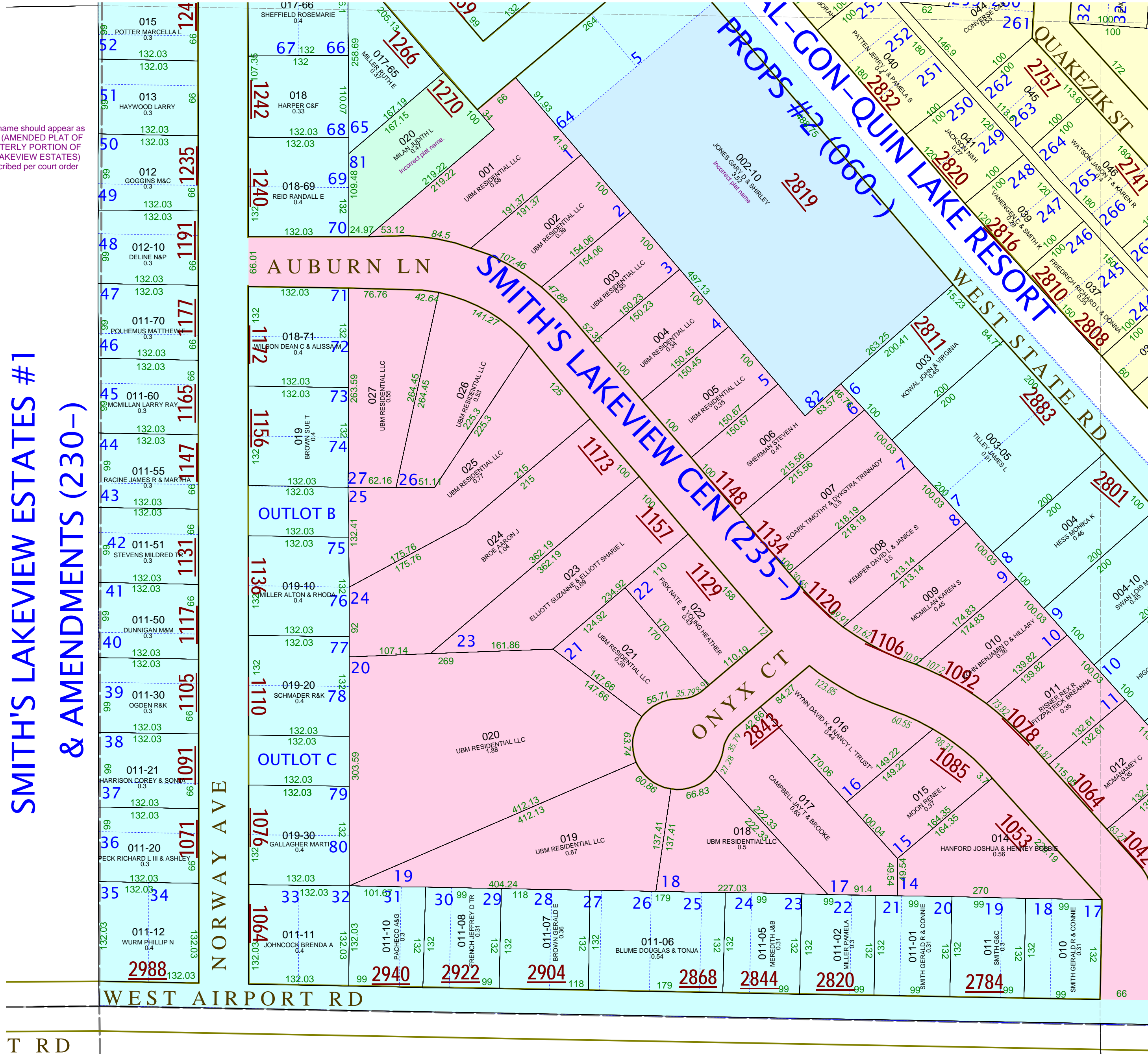

T RD