

Rutland Charter Township
T 3 N R 9 W
Barry County
Michigan

- Address 1234
- Gap
- Overlap
- Real Property
- Personal Property
- Approved Split
- Plat
- Condominium
- Mobile Home Park

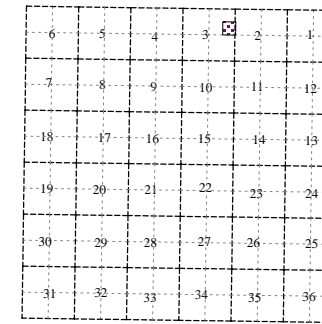
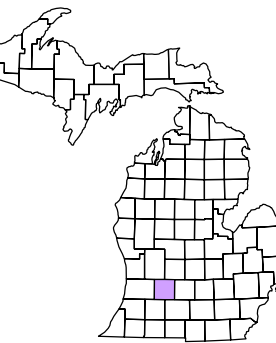

SE 1/4 NE 1/4 Section 3

08-13-003-

Scale 1"= 100'

This tax map was compiled for tax administration purposes from county and township records. It does not represent a land survey.
Barry County Land Information Services
220 West State Street, Hastings MI 49058
(269) 945-1292 or <http://www.barrycounty.org/>

June 2009



All dimensions are from tax roll unless noted below.
D = deeded M or S = surveyed
SR = Surveyor's Record prior to 1915
GLO = Government Land Office circa. 1830

08-13-003-001-00 second exception does not close due to a problem with description for 002. The parcel should also exclude a piece deeded to the Barry County Road Commission for the purposes of relocating Woodruff Rd in L.567-403.

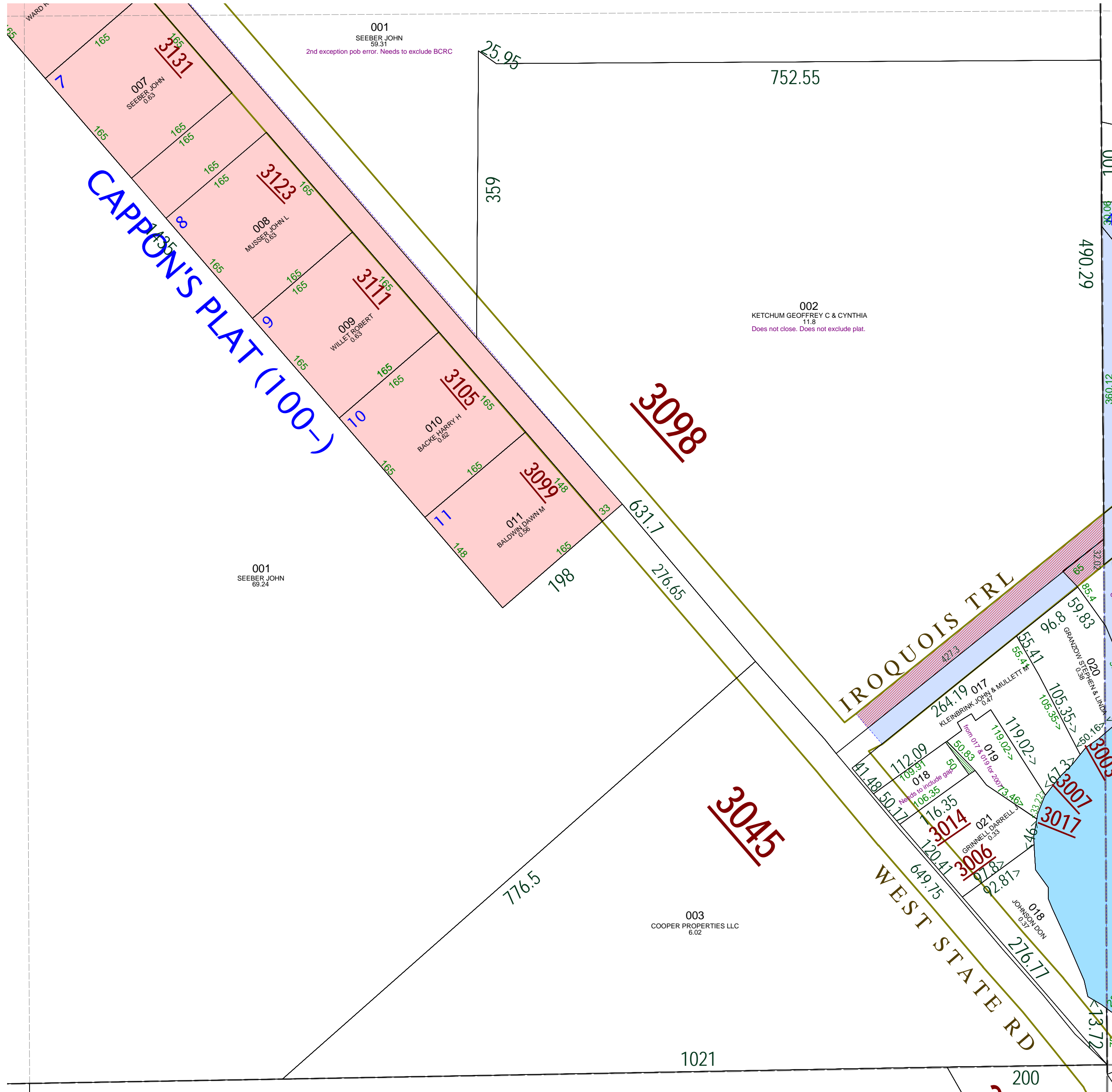

08-13-003-002-00 does not close, the description on mortgage L.648-879 and prior deeds do not close and both parcels have point of beginning errors (658.39ft of Iroquois vs. 690.41ft for plat post). The surveyor, Brian Reynolds, has been made aware of the problem.

08-13-080-002-00 claims platted Iroquois Trail which is still a county road and has not been vacated.

08-13-003-018-00 should include tiny little triangle gap behind parcel.