

Rutland Charter Township
T 3 N R 9 W
Barry County
Michigan

- Address 1234
- Gap
- Overlap
- Real Property
- Personal Property
- Approved Split
- Plat
- Condominium
- Mobile Home Park

6	5	4	3	2	1
7	8	9	10	11	12
18	17	16	15	14	13
19	20	21	22	23	24
30	29	28	27	26	25
31	32	33	34	35	36

SW 1/4 SW 1/4 Section 11

08-13-011-

Scale 1"= 100'

This tax map was compiled for tax administration purposes from county and township records. It does not represent a land survey. Barry County Land Information Services 220 West State Street, Hastings MI 49058 (269) 945-1292 or <http://www.barrycounty.org/>

June 2009



All dimensions are from tax roll unless noted below.
D = deeded M or S = surveyed
SR = Surveyor's Record prior to 1915
GLO = Government Land Office circa. 1830

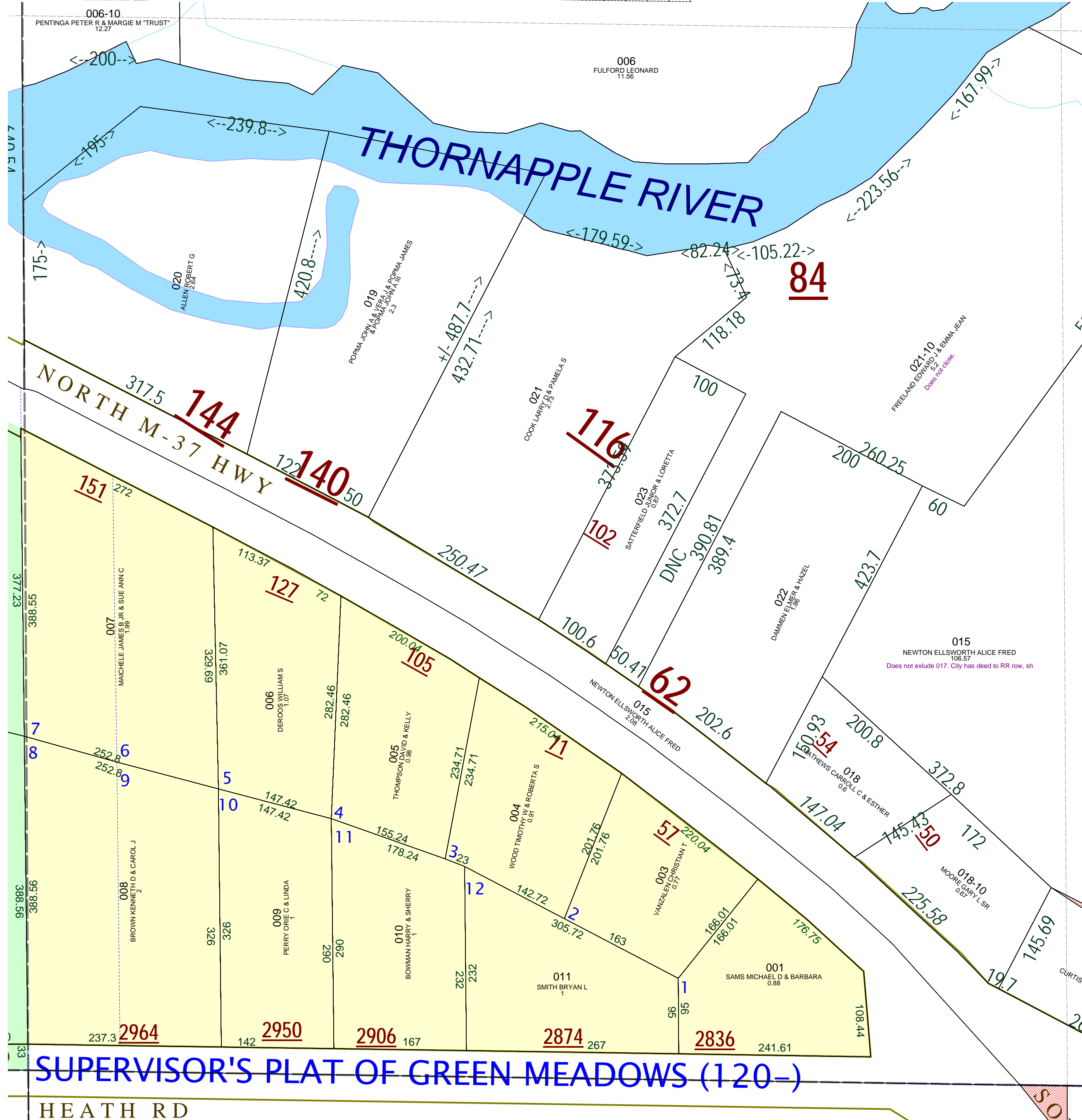

08-13-011-021-10 does not close, correction reads from split approved on 6/9/98 from the township.

08-13-011-015-00 overlaps 017-00. It should also exclude all of the former railroad right of way owned by the City of Hastings and include gap parcel to the east between current parcel and Jones Crossing.

SUPERVISOR'S PLAT OF GREEN MEADOWS (120-)

HEATH RD