

Rutland Charter Township
T 3 N R 9 W
Barry County
Michigan

- Address 1234
- Gap
- Overlap
- Real Property
- Personal Property
- Approved Split
- Plat
- Condominium
- Mobile Home Park

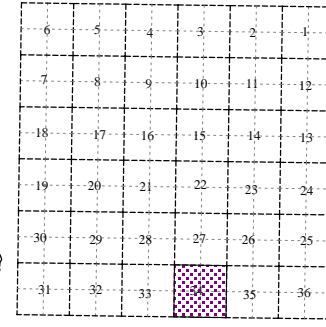

Section 34
08-13-034-
Scale 1"= 400'

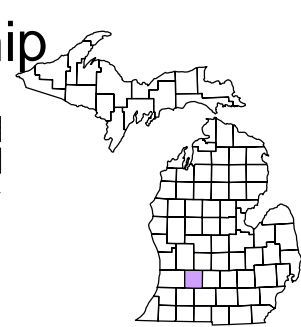
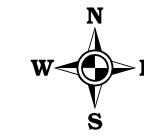

February 1997
Revised October 1998
Revised August 2000
Revised October 2002
Revised February 2004
Revised January 2005
Revised May 2006
Revised November 2007
Revised June 2009

All dimensions are from tax roll unless noted below.
D = deeded M or S = surveyed
SR = Surveyor's Record prior to 1915
GLO = Government Land Office circa. 1830

This tax map was compiled for tax administration purposes from county and township records. It does not represent a land survey. Barry County Land Information Services 220 West State Street, Hastings MI 49058 (269) 945-1292 or <http://www.barrycounty.org/>

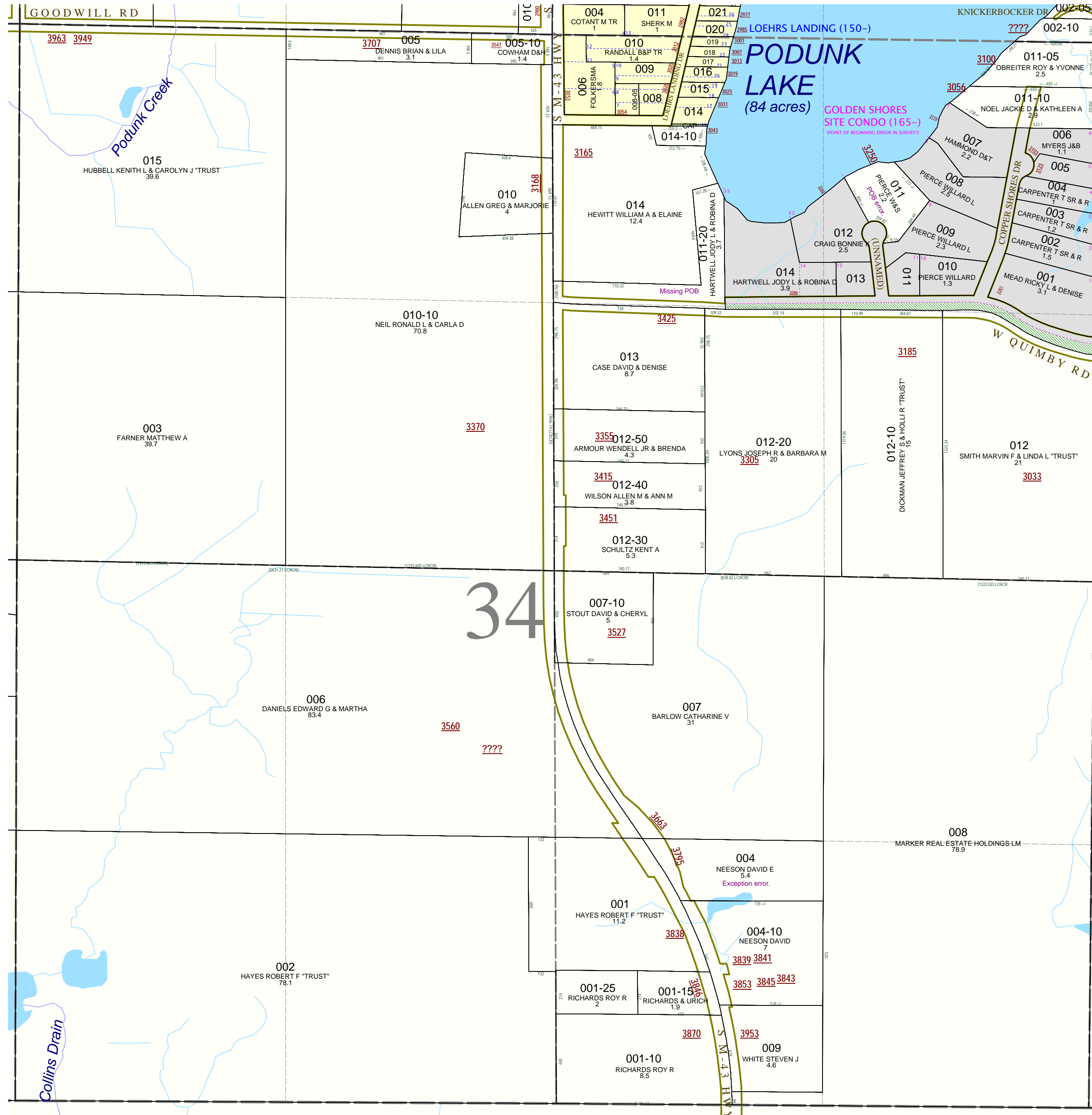

GAP owned by Grace Buck of 5114 N. Stony Lake Rd, Jackson MI and Neil & Donnabell Buck of 1604 Susie Circle, Ruskin FL. This parcel is subject to lake access easements for back lots and a drainage easement for Lakeview Dr.

08-13-034-011-00 has a vague point of beginning, this error comes from the survey of Golden Shores Site Condominium which incorrectly places the location of the NE 1/4 post at a point 50ft south of the real post. There was no re-monumentation certificate filed on this corner along with the condo.

08-13-034-011-20 does not specify point of commencement which should be the north quarter post

08-13-165-001-00 thru 014-00. The condominium boundary is apparently in error. Its point of beginning is shifted about 50 feet north of where the units actually lie. No land corner recordation certificate was filed to indicate a movement in the corner associated with creation of condominium. Currently mapped section corner is from current certificate. This error has been referred to the Re-Monumentation Committee for review.

08-13-034-004-00 needs to specify that the property lies east of M-43 Hwy.