

Rutland Charter Township
T 3 N R 9 W
Barry County
Michigan

- Address 1234
- Gap
- Overlap
- Real Property
- Personal Property
- Approved Split
- Plat
- Condominium
- Mobile Home Park

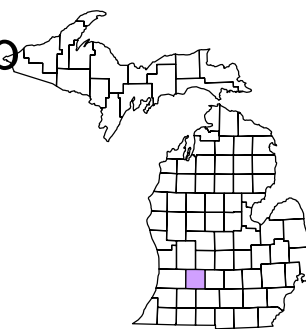

6	5	4	3	2	1
7	8	9	10	11	12
13	14	15	16	17	18
19	20	21	22	23	24
25	26	27	28	29	30
31	32	33	34	35	36

NW 1/4 NE 1/4 Section 34
08-13-034-
Scale 1" = 100'

June 2009



This tax map was compiled for tax administration purposes from county and township records. It does not represent a land survey. Barry County Land Information Services 220 West State Street, Hastings MI 49058 (269) 945-1292 or <http://www.barrycounty.org/>

All dimensions are from tax roll unless noted below.
D = deeded M or S = surveyed
SR = Surveyor's Record prior to 1915
GLO = Government Land Office circa. 1830

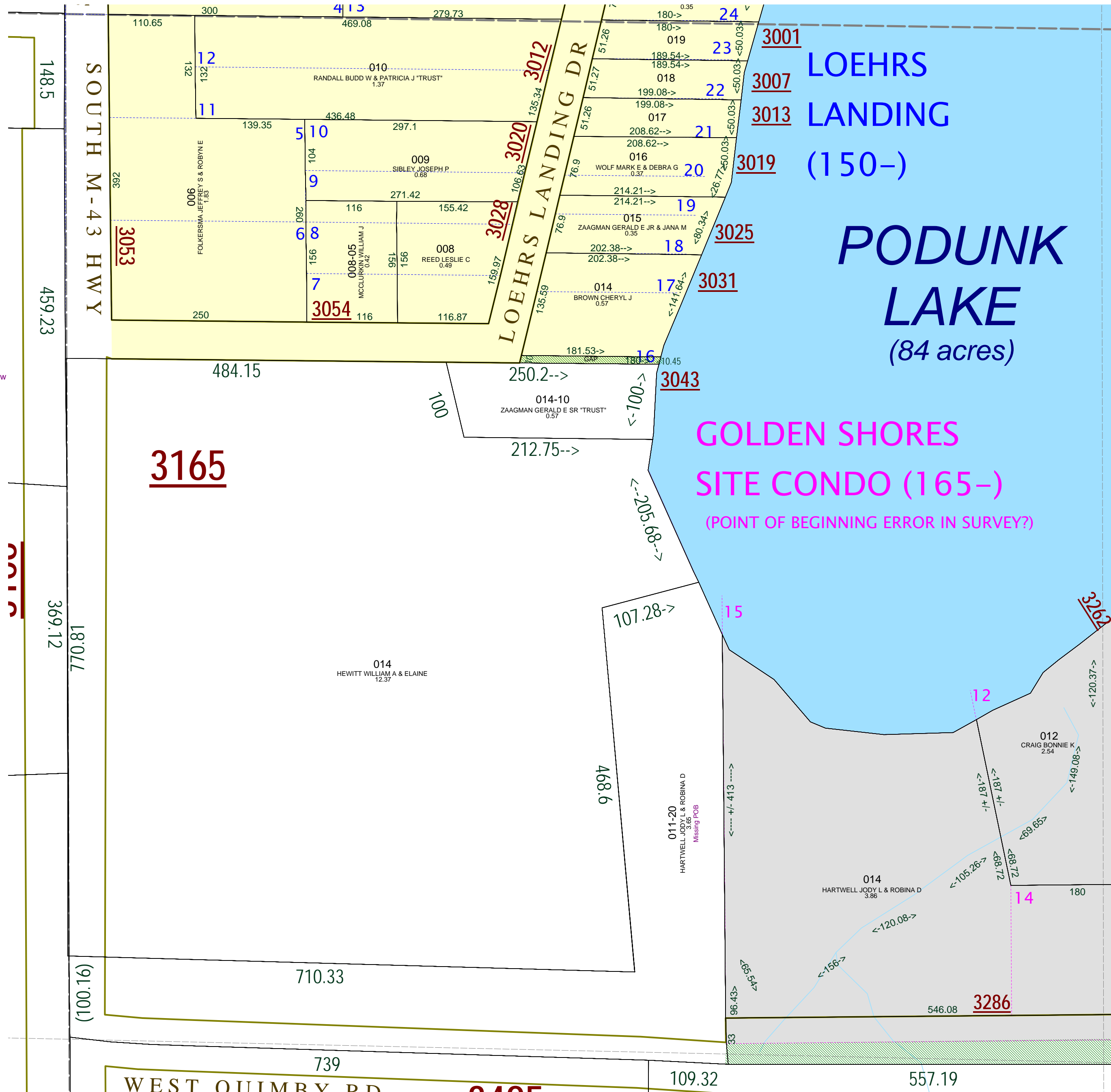

GAP owned by Grace Buck of 5114 N Stony Lake Rd, Jackson MI and Neil & Donnabell Buck of 1604 Susie Circle, Ruskin FL. This parcel is subject to lake access easements for back lots and a drainage easement for Lakeview Dr.

08-13-165-001-00 thru 014-00. The condominium boundary is apparently in error. Its point of beginning is shifted about 50 feet north of where the units actually lie. No land corner recordation certificate was filed to indicate a movement in the corner associated with creation of condominium. Currently mapped section corner is from current certificate. This error has been referred to the Re-Monumentation Committee for review.