

Village of Middleville
T 4 N R 10 W
Barry County
Michigan
Sheet 7-SE

- Address 12345
Gap
Overlap
Real Property
Personal Property
Approved Split
Plat
Condominium
Mobile Home Park

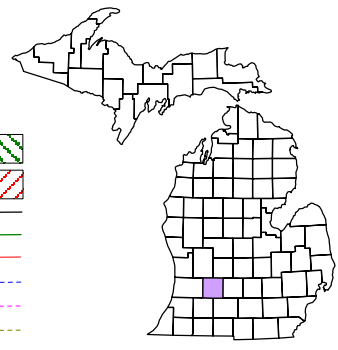

6	5	4	3	2	1
7	8	9	10	11	12
18	17	16	15	14	13
19	20	21	22	23	24
30	29	28	27	26	25
31	32	33	34	35	36

SE 1/4 SE 1/4 Section 23
08-41-023-
Scale 1"= 100'

June 2009

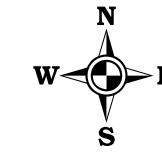

All dimensions are from tax roll unless noted below:
Dimensions in parentheses are calculated
D = deeded versus M or S = surveyed
SR = Surveyor's Record prior to 1915
GLO = Government Land Office circa 1830
LCRC = Land Corner Recordation Certificate

This tax map was compiled for tax administration purposes from county and township records. It does not represent a land survey.
Barry County Land Information Services
220 West State Street, Hastings MI 49058
(269) 945-1292 or <http://www.barrycounty.org/>

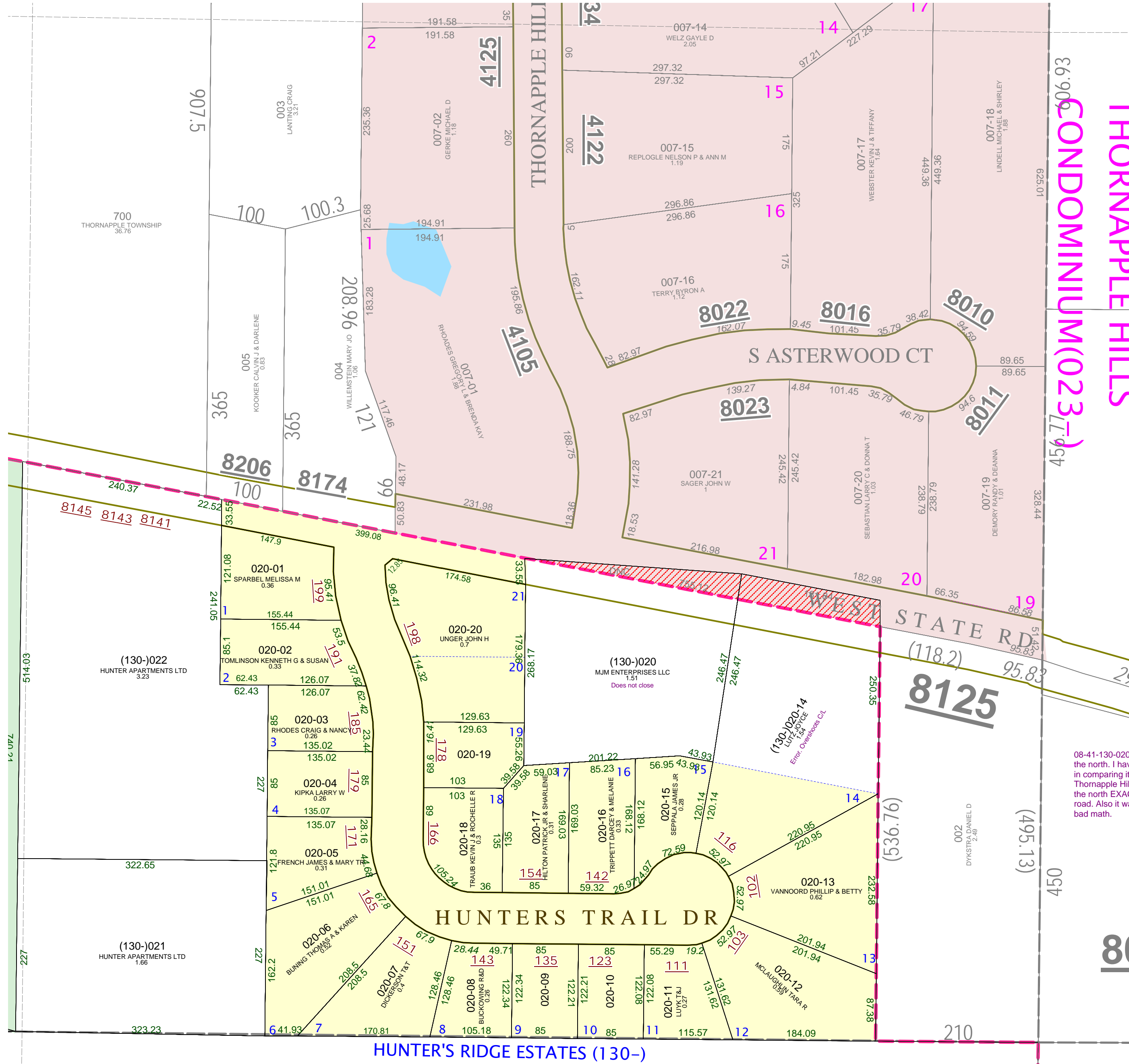

08-41-130-020-00 does not close. The road right of way distance on the east line was calculated twice.

08-41-130-020-14 overlaps the condominium to the north. I have a sketch from R#1155866 and in comparing it to Hunter's Ridge Estates and Thornapple Hills Condo, the parcel extends to the north EXACTLY 33 feet past the c/l of the road. Also it was apparently not staked, so it was bad math.

HUNTER'S RIDGE ESTATES (130-)