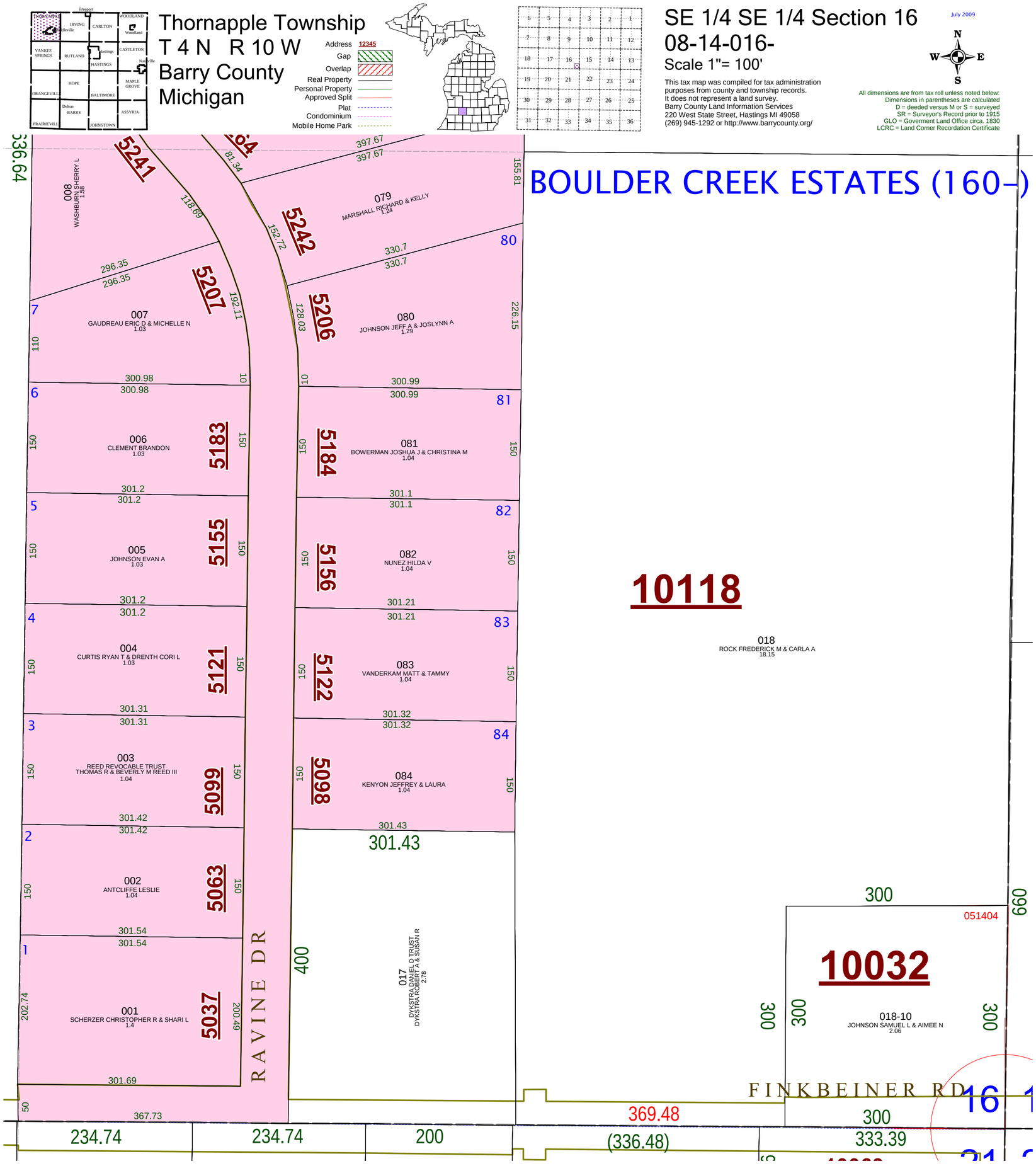

Thornapple Township
T 4 N R 10 W
Barry County
Michigan
Address 12345
Gap
Overlap
Real Property
Personal Property
Approved Split
Plat
Condominium
Mobile Home Park
SE 1/4 SE 1/4 Section 16
08-14-016-
Scale 1"= 100'
July 2009
This tax map was compiled for tax administration purposes from county and township records.
It does not represent a land survey.
Barry County Land Information Services
220 West State Street, Hastings MI 49058
(269) 945-1292 or http://www.barrycounty.org/
All dimensions are from tax roll unless noted below:
Dimensions in parentheses are calculated
D = deeded versus M or S = surveyed
SR = Surveyor's Record prior to 1915
GLO = Goverment Land Office circa. 1830
LCRC = Land Corner Recordation Certificate
BOULDER CREEK ESTATES (160-)
10118
018
ROCK FREDERICK M & CARLA A
18.15
10032
018-10
JOHNSON SAMUEL L & AIMEE N
2.06
051404
008
WASHBURN SHERRY L
1.58
007
GAUDREAU ERIC D & MICHELLE N
1.03
006
CLEMENT BRANDON
1.03
005
JOHNSON EVAN A
1.03
004
CURTIS RYAN T & DRENTH CORI L
1.03
003
REED REVOCABLE TRUST
THOMAS R & BEVERLY M REED III
1.04
002
ANTCLIFFE LESLIE
1.04
001
SCHERZER CHRISTOPHER R & SHARI L
1.4
079
MARSHALL RICHARD & KELLY
1.24
080
JOHNSON JEFF A & JOSLYNN A
1.29
081
BOWERMAN JOSHUA J & CHRISTINA M
1.04
082
NUNEZ HILDA V
1.04
083
VANDERKAM MATT & TAMMY
1.04
084
KENYON JEFFREY & LAURA
1.04
017
DYKSTRA DANIEL D TRUST
DYKSTRA ROBERT A & SUSAN R
2.78
5241
5242
5207
5206
5183
5184
5155
5156
5121
5122
5099
5098
5063
5037
RAVINE DR
FINKBEINER RD
336.64
397.67
155.81
118.69
152.72
296.35
330.7
192.11
128.03
226.15
300.98
300.99
301.2
301.1
301.21
301.31
301.32
301.42
301.43
301.54
301.69
367.73
202.74
200.49
400
300
660
369.48
234.74
200
(336.48)
333.39
16