

Baltimore Township T 2 N R 8 W Barry County Michigan

- Gap
- Overlap
- Address 1234
- Real Property
- Personal Property
- Approved Split
- Plat
- Condominium

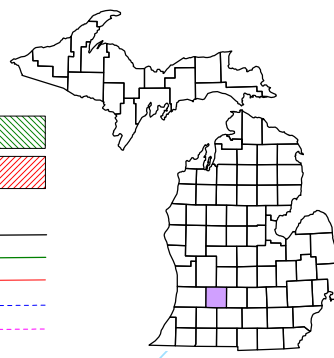

6	5	4	3	2	1
7	8	9	10	11	12
13	14	15	16	17	18
19	20	21	22	23	24
25	26	27	28	29	30
31	32	33	34	35	36

NE 1/4 Section 1
08-02-001-
Scale 1"= 200'



April 2008

This tax map was compiled for tax administration purposes from county and township records. It does not represent a land survey.
Barry County Land Information Services
220 West State Street, Hastings MI 49058
(269) 945-1292 or <http://www.barrycounty.org/>

All dimensions are from tax roll unless noted below.
D = deeded M or S = surveyed
SR = Surveyor's Record prior to 1915
GLO = Government Land Office circa. 1830

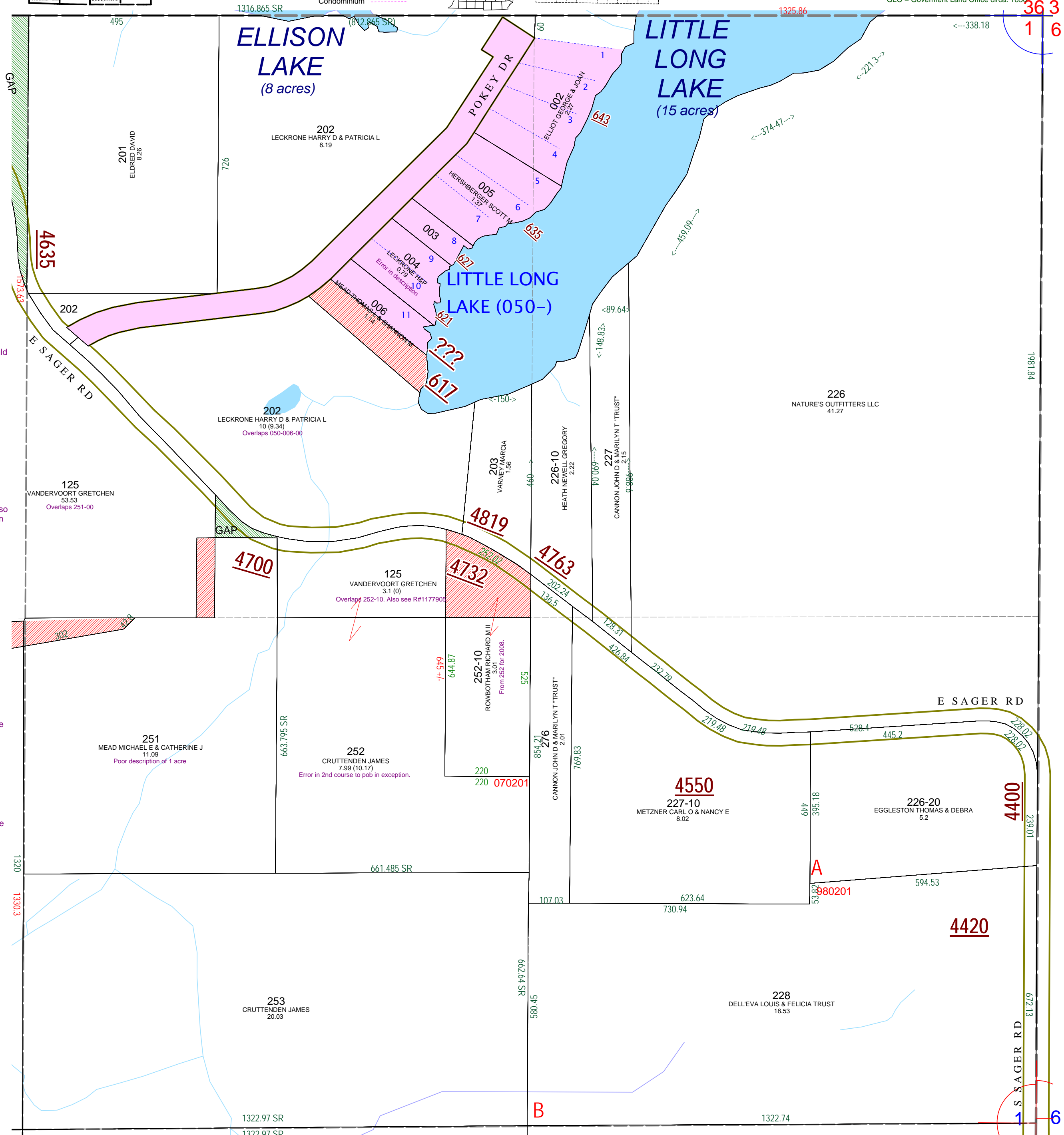

08-02-001-202-00 & 202-01 (continuation) should exclude parcel deeded to Thomas Mead on Lot 11 of Little Long Lake.

08-02-001-125-00 overlaps 252-10. It also has one error in the tax description and the last exception describes no property as written. It also needs to exclude property deeded to Cruttenden in R#1177905.

08-02-001-251-00 should specify how the 1 acre parcel is laid out because it is not square.

08-02-001-252-00 has an error in second course to point of beginning on exception and needs to include land deeded from Vandervoort in R#1177905.

363
16

6