

Johnstown Township
T 1 N R 8 W
Barry County
Michigan

- Gap █
- Overlap █
- Address █
- Real Property █
- Personal Property █
- Approved Split █
- Plat █
- Condominium █

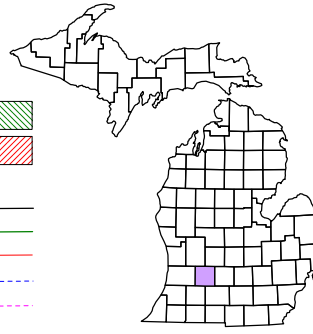

6	5	4	3	2	1
7	8	9	10	11	12
13	14	15	16	17	18
19	20	21	22	23	24
25	26	27	28	29	30
31	32	33	34	35	36

Section 3
08-09-003-

Scale 1" = 400'

This tax map was compiled for tax administration purposes from county and township records. It does not represent a land survey. Barry County Land Information Services 220 West State Street, Hastings MI 49058 (269) 945-1292 or <http://www.barrycounty.org/>

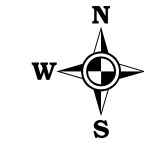

April 1998
Revised June 2000
Revised May 2002
Revised October 2003
Revised November 2004
Revised May 2006
Revised May 2008

All dimensions are from tax roll unless noted below.
D = deeded M or S = surveyed
SR = Surveyor's Record prior to 1915
GLO = Government Land Office circa. 1830

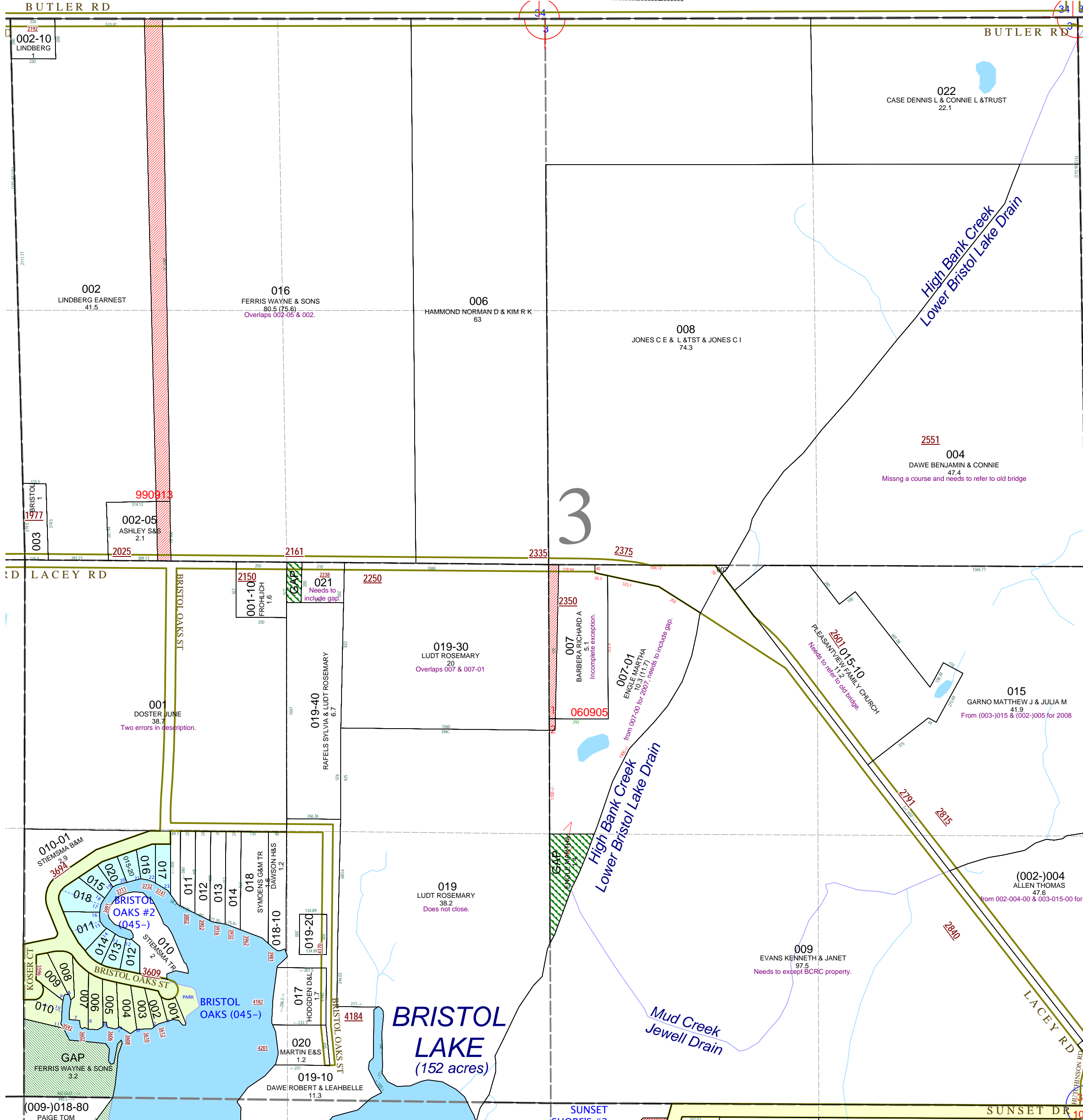

08-09-003-016-00 overlaps 002 & 002-05 and should exclude land deeded away in R#1036604.

08-09-003-021-00 should include gap parcel to west as deeded in R#1105195.

08-09-003-019-30 the east-west measure of 1060 feet would overlap 007-00 & 007-01 by about 60 feet.

08-09-003-001-00 according to the trust deed in R#1018378 the parcel is a little bit larger than a quarter-quarter section and the figure of 405 feet should be 380 feet from the survey of the properties unrecorded prior to 1972.

08-09-003-019-00 the measure of "W 1060FT" should be "W (DEEDED 1060FT +/-) TO A PT 425FT N OF POB."

GAP used to be part of 08-09-004-007-00 owned by Wayne Ferris & Sons.

08-09-003-004-00 is missing a course and should refer to old bridge which was 100 feet upstream of rebuilt bridge.

08-09-003-015-10 description should be based on old Lacey Rd center line because bridge was relocated 100 feet downstream and road was curved.
08-09-003-007-00 needs to exclude parcel deeded to Barry County Road Commission as it was deeded. See revised split #060905.

08-09-003-007-01 should include gap parcel to south (R#1024996) and exclude parcel deeded to Barry County Road Commission for relocation of Lacey Rd (L.617-549). See revised split #060905.

08-09-003-009-00 needs to exclude parcel deeded to the Barry County Road Commission in L.597-295.