

Johnstown Township
T 1 N R 8 W
Barry County
Michigan

- Gap
- Overlap
- Address
- Real Property
- Personal Property
- Approved Split
- Plat
- Condominium

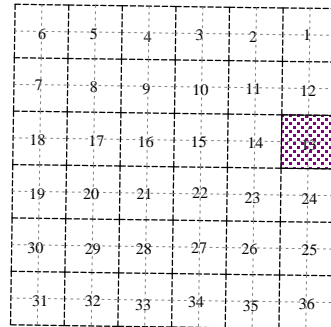
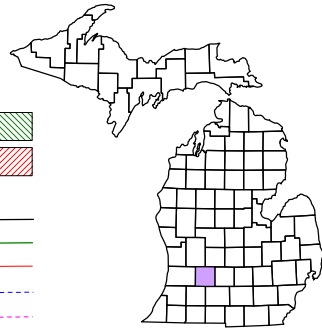

Section 13
08-09-013-

Scale 1" = 400'

This tax map was compiled for tax administration purposes from county and township records. It does not represent a land survey. Barry County Land Information Services, 220 West State Street, Hastings MI 49058, (269) 945-1292 or <http://www.barrycounty.org/>



April 1998
 Revised June 2000
 Revised May 2002
 Revised October 2003
 Revised November 2004
 Revised May 2006
 Revised May 2008

All dimensions are from tax roll unless noted below.
 D = deeded M or S = surveyed
 SR = Surveyor's Record prior to 1915
 GLO = Government Land Office circa. 1830

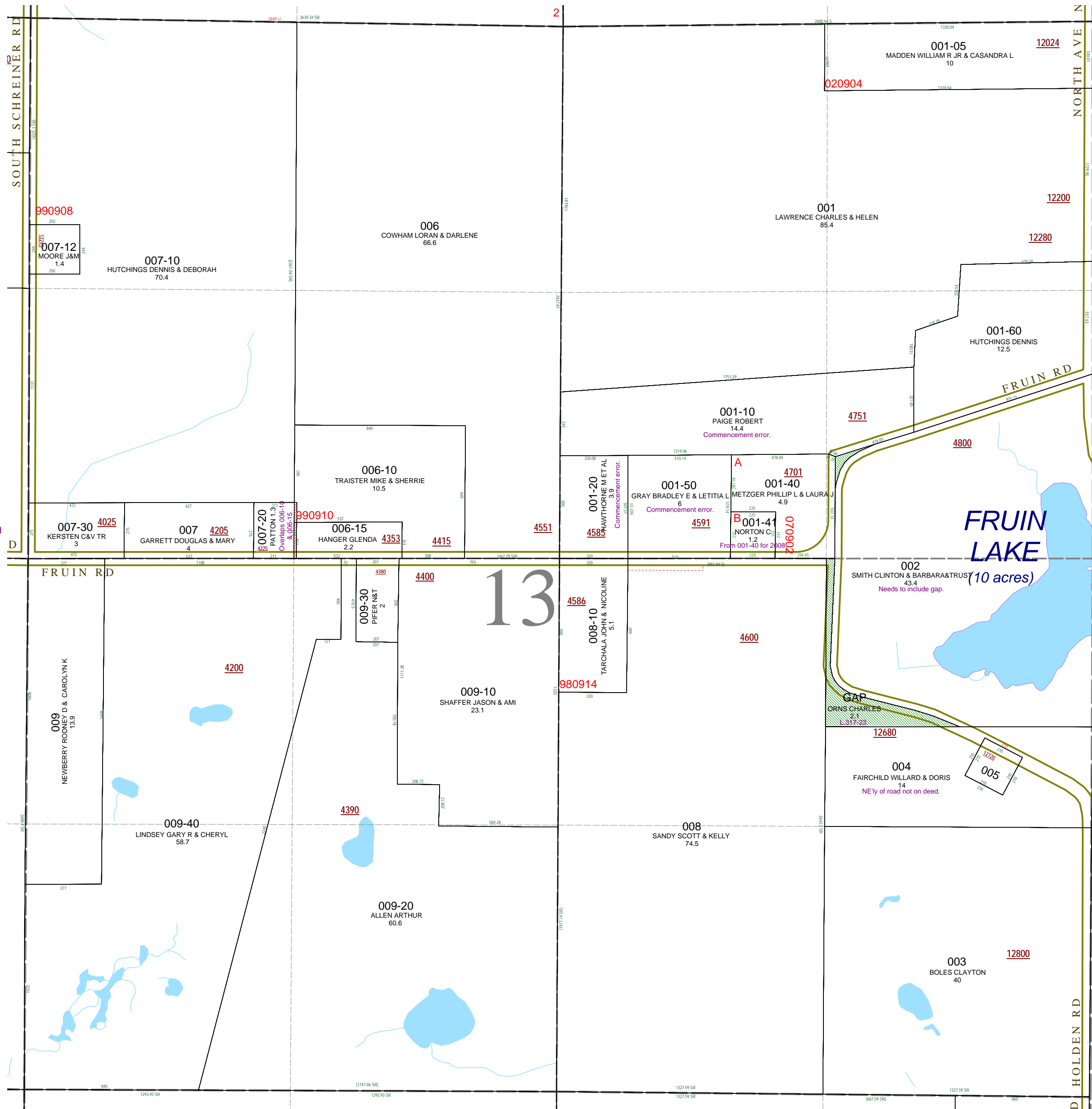

08-09-013-007-20 overlaps 006-10 & 006-15 and should be described as R#1067569.

08-09-013-001-10 needs to be re-described from NE corner of section because it was found that the center of the section was incorrectly placed in L.1-294 (see LCRCR #3350).

08-09-013-001-20 needs to be re-described from NE corner of section because it was found that the center of the section was incorrectly placed in L.1-294 (see LCRCR #3350).

08-09-013-001-50 needs to be re-described from NE corner of section because it was found that the center of the section was incorrectly placed in L.1-294 (see LCRCR #3350).

08-09-013-002-00 needs to include gap and should be described as surveyed by King in L.1-294 and by Reynolds for split #090903.

GAP owned by Charles Orms in L.317-23 (L.369-666 divorce) and not sold in L.372-285.

NEW owned by Pamela Alsbury-Russell in L.412-368 and not deeded in L.644-243.

08-09-013-004-00 should not include anything northeasterly of Holden Rd which was not deeded in L.644-243.