

**Johnstown Township**  
**T 1 N R 8 W**  
**Barry County**  
**Michigan**

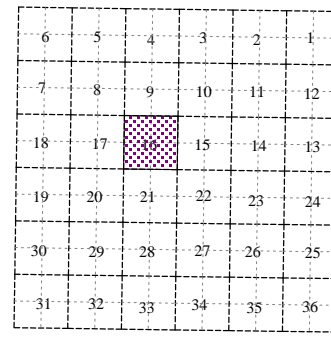

**Section 16**  
**08-09-016-**  
 Scale 1" = 400'

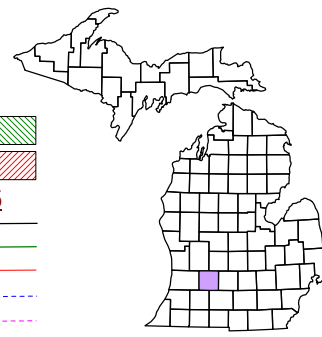
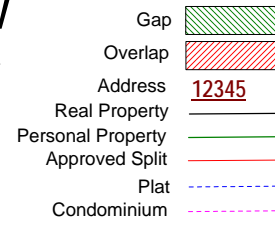

April 1998  
 Revised June 2000  
 Revised May 2002  
 Revised October 2003  
 Revised November 2004  
 Revised May 2006  
 Revised June 2008

All dimensions are from tax roll unless noted below.  
 D = deeded M or S = surveyed  
 SR = Surveyor's Record prior to 1915  
 GLO = Government Land Office circa. 1830

This tax map was compiled for tax administration purposes from county and township records. It does not represent a land survey.  
 Barry County Land Information Services  
 220 West State Street, Hastings MI 49058  
 (269) 945-1292 or http://www.barrycounty.org/

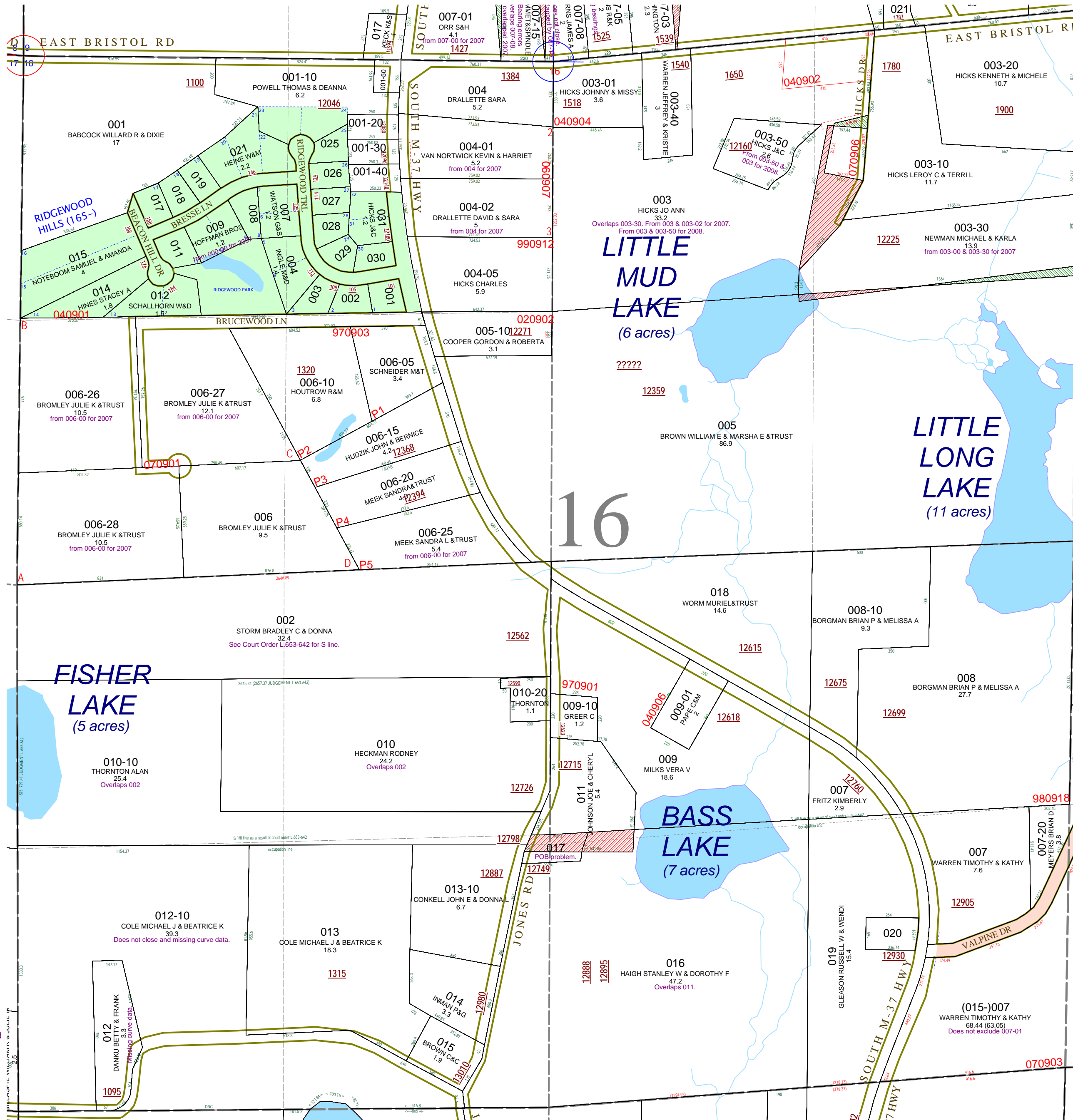

08-09-016-003-00 overlaps 003-30, does not close due to change in 1/8 line created in court order L.653-642 and needs to exclude parcel deeded to Newman in L.663-53.

08-09-016-002-00 the southern property line has been established through court order recorded in L.653-642.

08-09-016-010-00 overlaps 002 and needs to exclude property taken in Judgment L.653-642.  
 08-09-016-010-10 overlaps 002 and needs to exclude property taken in Judgment L.653-642.

08-09-016-013-10 should be based on occupation measurements rather 1/8 line due to change in those lines and location of center of section from L.653-642.

08-09-016-012-10 does not close in last course before the exception and exception is missing curve information. See R#1009091.

08-09-016-013-00 should be based on occupation measurements rather 1/8 line due to change in those lines and location of center of section from L.653-642.

08-09-016-012-00 is missing one of its curves and bearings on first course to point of beginning and error in last course. See R#1022099.

08-09-016-017-00 should be based on occupation measurements rather 1/8 line due to change in those lines and location of center of section from L.653-642.

08-09-016-016-00 needs to exclude 011 which was taken out of this property by survey in L.1-312 of the surveyor's record prior to the separation of the N 1/2 from the S 1/2. Also the location of 017 should be based on the south line of said survey which is the true northwest corner of remainder property.