

Johnstown Township
T 1 N R 8 W
Barry County
Michigan

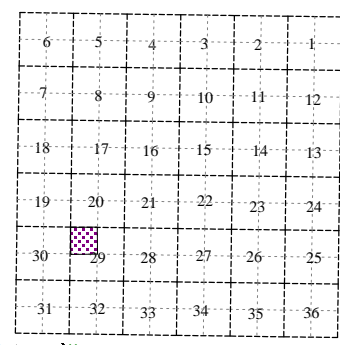
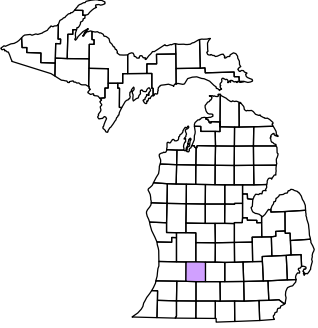
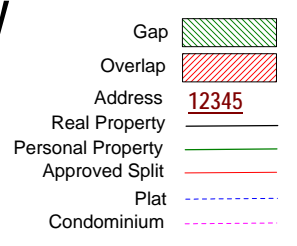

NW 1/4 Section 29
08-09-029-

Scale 1" = 200'

This tax map was compiled for tax administration purposes from county and township records. It does not represent a land survey. Barry County Land Information Services 220 West State Street, Hastings MI 49058 (269) 945-1292 or <http://www.barrycounty.org/>



June 2000
 Revised May 2002
 Revised October 2003
 Revised November 2004
 Revised May 2006
 Revised May 2008

All dimensions are from tax roll unless noted below.
 D = deeded M or S = surveyed
 SR = Surveyor's Record prior to 1915
 GLO = Government Land Office circa. 1830

08-09-215-023-00 needs to include adjacent portions of 4th St vacated in R#1017875.
 08-09-215-024-00 needs to include adjacent portions of 4th St vacated in R#1017875.
 08-09-215-016-00 needs to include the east half 4th St vacated in R#1017875.
 08-09-215-001-00 should only be lot 1 and the southwest half of lot 2, in L.438-150 a ruling out of Circuit Court nullified any claim of the owner of the walk or portion of playground adjacent to said parcel and further ordered the removal of any encroachment, fence or building.

08-09-029-036-00 second description does not close in tax roll or on deed and creates a new overlap onto 08-09-175-001-00.

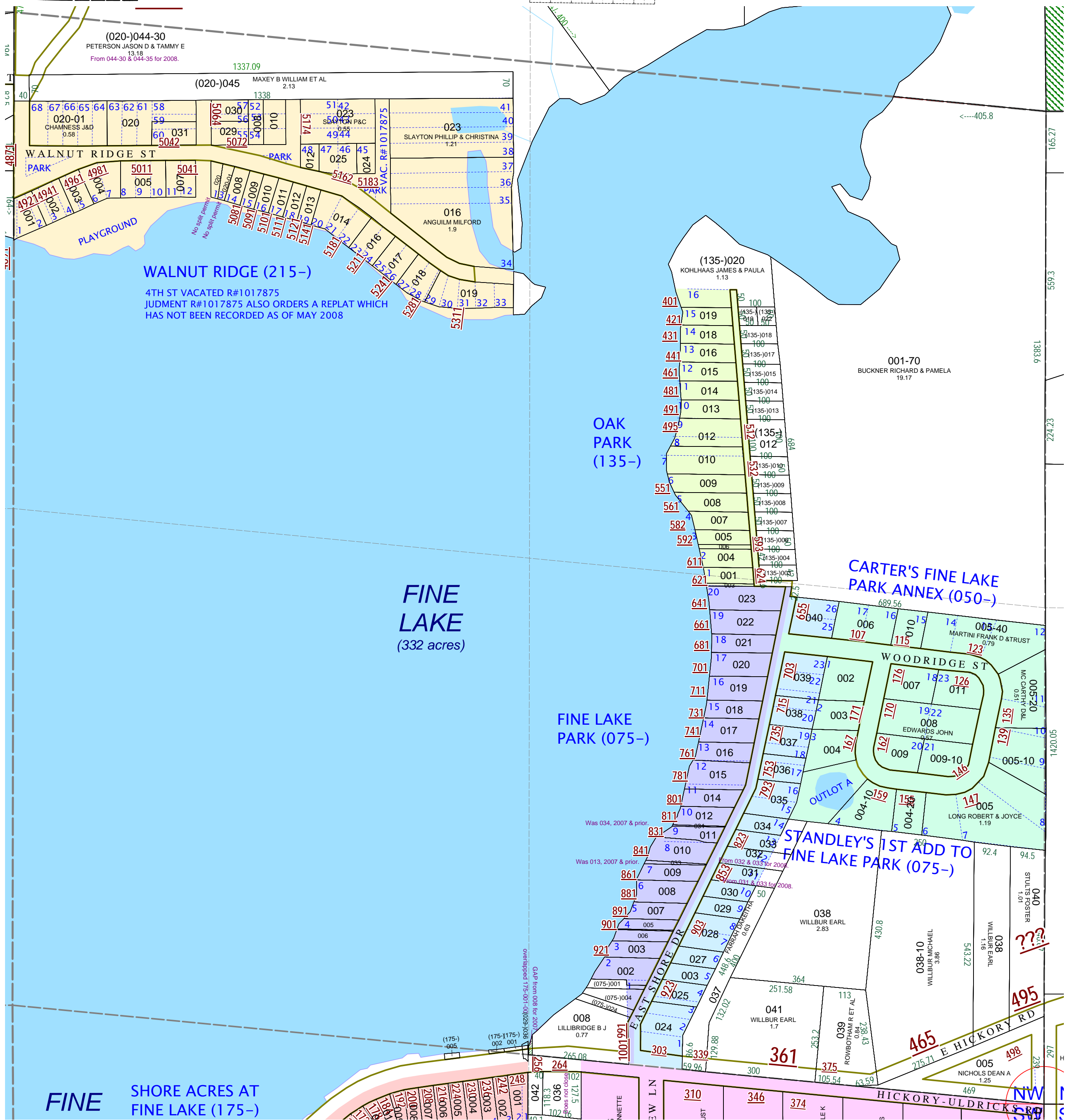

GAP owned by David & Dorothy Garrison in L.277-469 and not sold on to Marshall. This parcel used to be attached to Lots 1-3 of Standley's Addition but when they sold it on it was left off.