

**Johnstown Township**  
**T 1 N R 8 W**  
**Barry County**  
**Michigan**

- Gap
- Overlap
- Address
- Real Property
- Personal Property
- Approved Split
- Plat
- Condominium

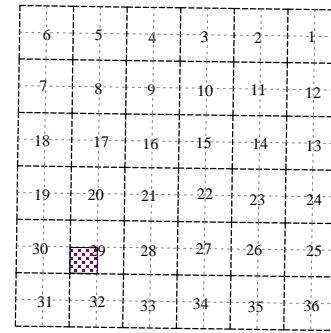
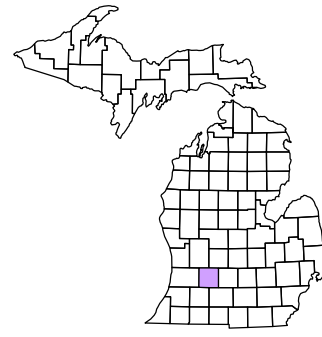

**SW 1/4 Section 29**  
**08-09-029-**

Scale 1" = 200'

This tax map was compiled for tax administration purposes from county and township records. It does not represent a land survey. Barry County Land Information Services 220 West State Street, Hastings MI 49058 (269) 945-1292 or <http://www.barrycounty.org/>

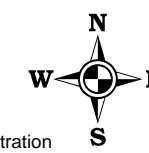

June 2000  
 Revised May 2002  
 Revised October 2003  
 Revised November 2004  
 Revised May 2006  
 Revised May 2008

All dimensions are from tax roll unless noted below.  
 D = deeded M or S = surveyed  
 SR = Surveyor's Record prior to 1915  
 GLO = Government Land Office circa. 1830

08-09-175-002-00 needs to include gap parcel south of plat per deed in R#1116594.  
 08-09-180-015-00 is not in Shore Acres #1 and has no east-west dimensions. It narrows as goes.

08-09-029-002-00 has one small error, change "SE'LY ON CORVE TO LEFT" to "NE'LY ON CURVE TO LEFT"

08-09-029-036-00 second description does not close in tax roll or on deed and creates a new overlap onto 08-09-175-001-00.

08-09-029-043-10 misquotes intersection, change "NW COR LOT 23" to "SW COR LOT 23".

08-09-029-004-00 overlaps Fineview Acres, 08-029-080-001-00 & 033 from a long standing "misunderstanding" of where the 1/8 line occurs. Unfortunately platted land is next to impossible to un-plat once approved.

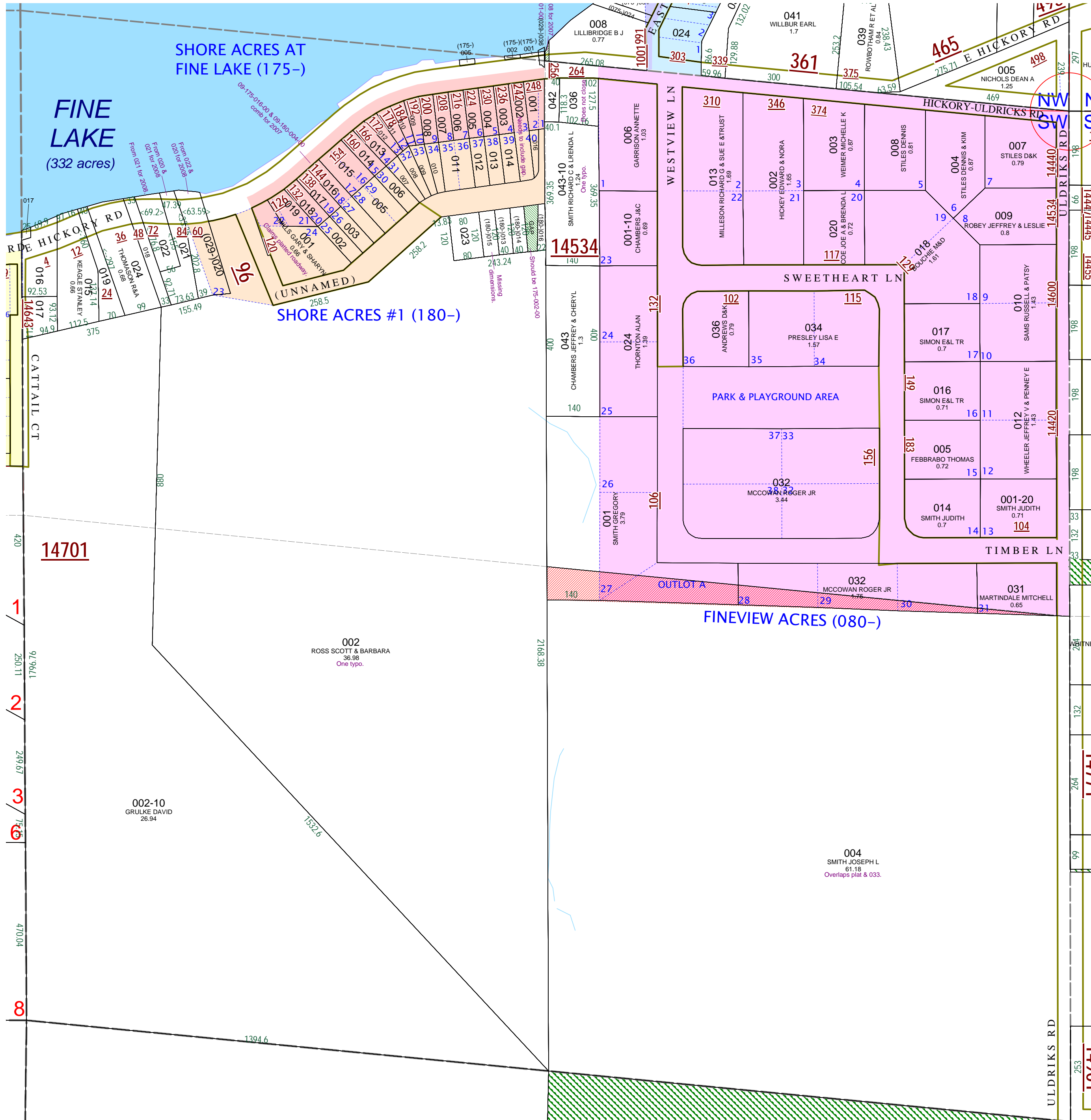

**FINE LAKE**  
 (332 acres)

**SHORE ACRES AT FINE LAKE (175-)**

**SHORE ACRES #1 (180-)**

**FINEVIEW ACRES (080-)**

002 ROSS SCOTT & BARBARA  
 One typ. 36.38

004 SMITH JOSEPH L  
 61.18  
 Overlaps plat 003.

041 WILLBUR EARL 1.7  
 039 ROWBOTHAM R ET AL 238.43  
 005 NICHOLS DEAN A 1.25  
 007 STILES D&K 0.79  
 009 ROBEY JEFFREY & LESLIE 0.8  
 010 SAMS RUSSELL & PATSY 1.13  
 012 WHEELER JEFFREY V & PENNEY E 1.83  
 014 SMITH JUDITH 0.7  
 001-20 SMITH JUDITH 0.71  
 031 MARTINDALE MITCHELL 0.65  
 000 STILES DENNIS 1.87  
 004 STILES DENNIS & KIM 0.87  
 003 WEIMER MICHELLE K 0.87  
 002 HICKEY EDWARD & NORA 1.85  
 003 COE JOE A & BRENDA L 0.72  
 006 GARRISON ANNETTE 1.03  
 001-10 CHAMBERS J&C 0.89  
 043 CHAMBERS JEFFREY & CHERYL 1.3  
 024 THORNTON ALAN 1.39  
 001 SMITH GREGORY 3.6  
 036 ANDREWS D&K 0.79  
 034 PRESLEY LISA E 1.57  
 017 SIMON E&L TR 0.7  
 016 SIMON E&L TR 0.71  
 005 FEBBRABO THOMAS 0.72  
 014 SMITH JUDITH 0.7  
 001-20 SMITH JUDITH 0.71  
 031 MARTINDALE MITCHELL 0.65  
 032 MCCOWAN ROGER JR 1.76  
 032 MCCOWAN ROGER JR 3.44  
 001-10 CHAMBERS J&C 0.89  
 043 CHAMBERS JEFFREY & CHERYL 1.3  
 024 THORNTON ALAN 1.39  
 001 SMITH GREGORY 3.6  
 036 ANDREWS D&K 0.79  
 034 PRESLEY LISA E 1.57  
 017 SIMON E&L TR 0.7  
 016 SIMON E&L TR 0.71  
 005 FEBBRABO THOMAS 0.72  
 014 SMITH JUDITH 0.7  
 001-20 SMITH JUDITH 0.71  
 031 MARTINDALE MITCHELL 0.65  
 032 MCCOWAN ROGER JR 1.76  
 032 MCCOWAN ROGER JR 3.44