

Johnstown Township
T 1 N R 8 W
Barry County
Michigan

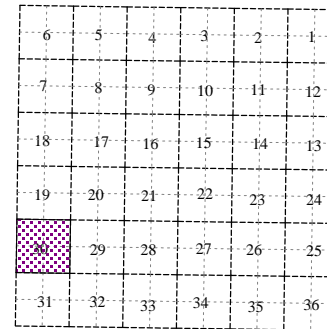
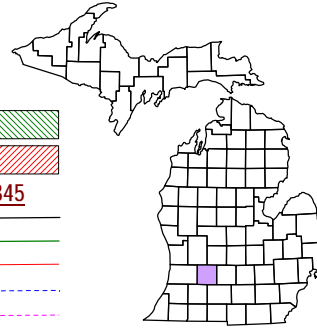
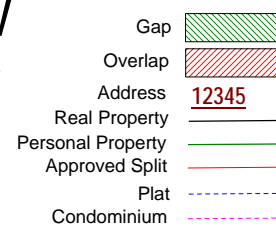

Section 30
08-09-030-

Scale 1" = 400'

This tax map was compiled for tax administration purposes from county and township records. It does not represent a land survey. Barry County Land Information Services 220 West State Street, Hastings MI 49058 (269) 945-1292 or <http://www.barrycounty.org/>



April 1998
Revised June 2000
Revised May 2002
Revised October 2003
Revised November 2004
Revised May 2006
Revised June 2008

All dimensions are from tax roll unless noted below.
D = deeded M or S = surveyed
SR = Surveyor's Record prior to 1915
GLO = Government Land Office circa. 1830

08-09-140-009-00 needs to include gap because it does not have an exception.

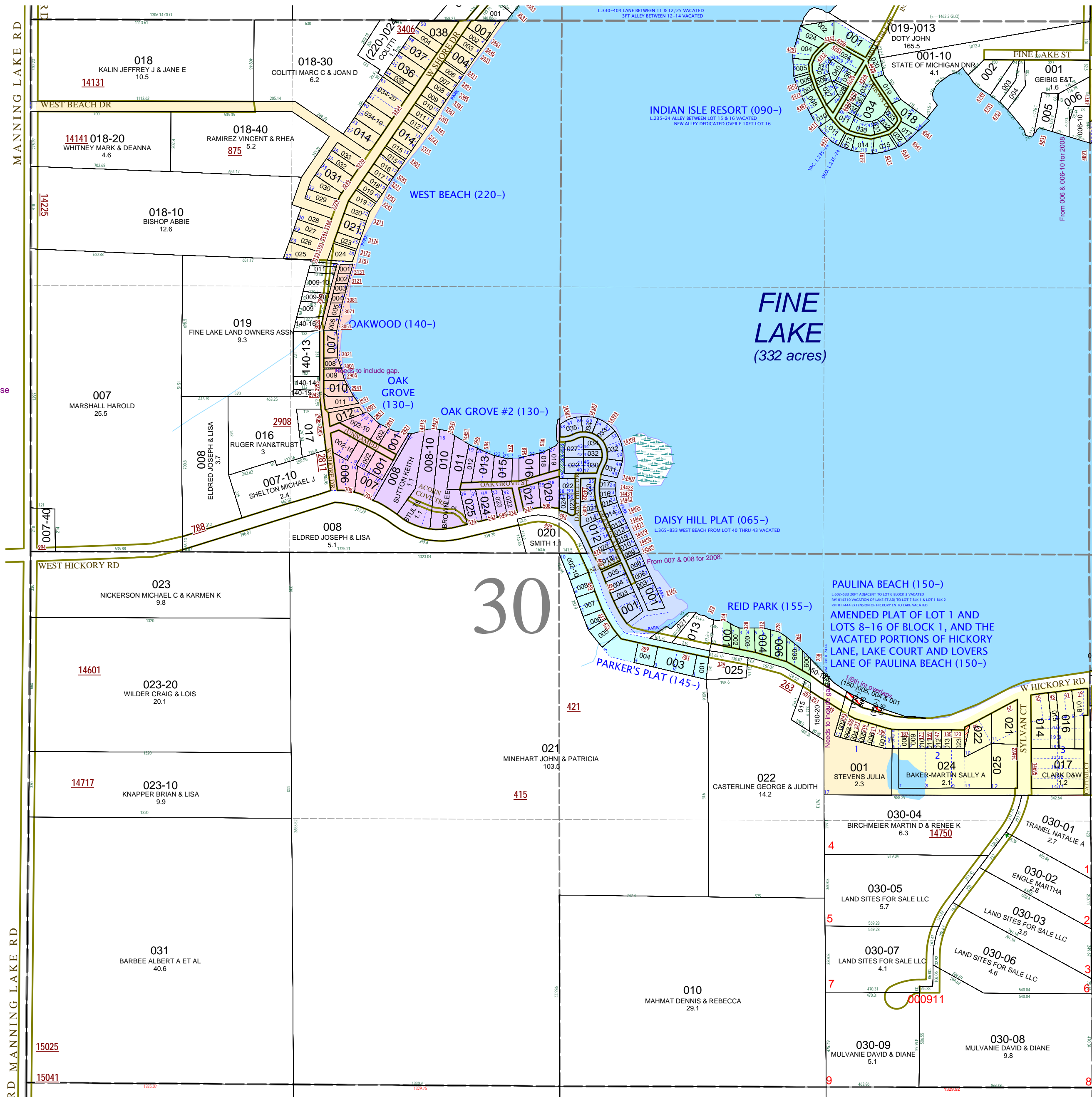

08-09-065-027-00 needs to include adjacent drive vacated in L.365-833.
08-09-065-022-00 needs to include adjacent drive vacated in L.365-833.

08-09-030-150-20 needs to include parcel awarded in Circuit Court Order in R#1017444.
08-09-150-001-00 should be described as replatted in L.6-38.

08-09-150-002-00 needs to include Hickory Road as platted and be more definite on the extension of the lot across Hickory Rd.
08-09-150-003-00 is missing its block number and needs to include lake lot as described on latest deed in R#1177032 (with survey) and exclude platted Hickory Rd.

08-09-150-004-00 lake lot as 1/6th interest overlaps designated extensions of 002, 003 & 006. I think there is a missing court order. Parcel also needs to exclude Hickory Road as platted.

08-09-150-005-00 lake lot as 1/6th interest overlaps designated extensions of 002, 003 & 006. I think there is a missing court order. Parcel also needs to exclude Hickory Road as platted.

08-09-150-022-00 overlaps 023. See R#1003294 (fourth paragraph).