

**Johnstown Township**  
**T 1 N R 8 W**  
**Barry County**  
**Michigan**

- Gap
- Overlap
- Address 12345
- Real Property
- Personal Property
- Approved Split
- Plat
- Condominium

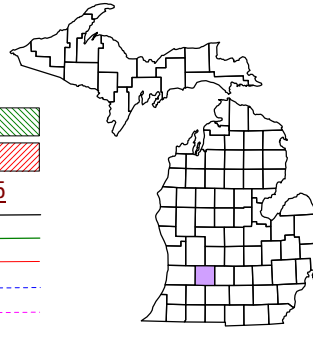

6	5	4	3	2	1
7	8	9	10	11	12
18	17	16	15	14	13
19	20	21	22	23	24
30	29	28	27	26	25
31	32	33	34	35	36

**SE 1/4 Section 30**  
**08-09-030-**  
 Scale 1" = 200'

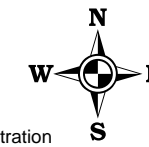

June 2000  
 Revised May 2002  
 Revised October 2003  
 Revised November 2004  
 Revised May 2006  
 Revised May 2008  
 All dimensions are from tax roll unless noted below.  
 D = deeded M or S = surveyed  
 SR = Surveyor's Record prior to 1915  
 GLO = Government Land Office circa. 1830

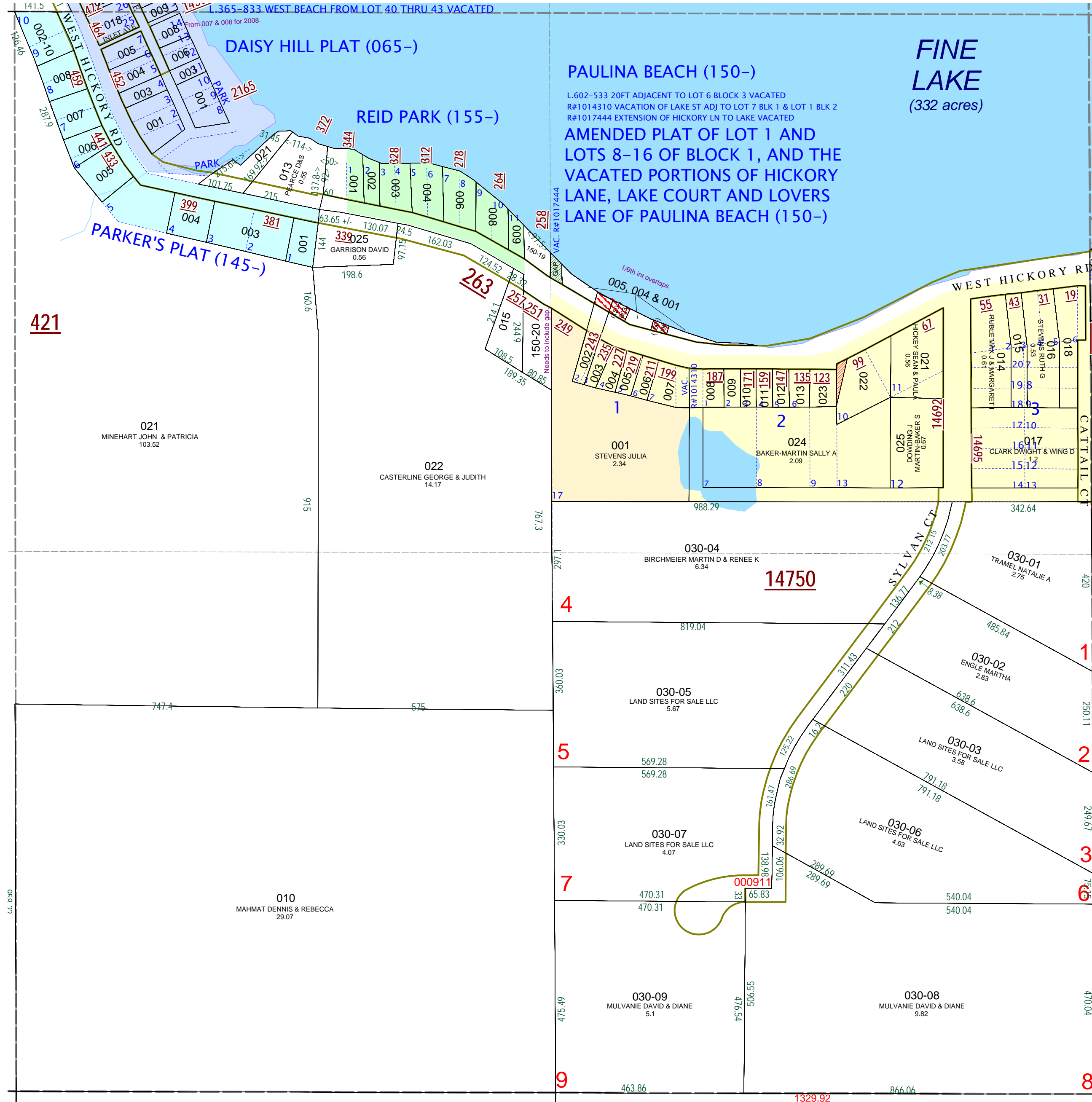

08-09-030-150-20 needs to include parcel awarded in Circuit Court Order in R#1017444.

08-09-150-001-00 should be described as replatted in L-6-38.  
 08-09-150-002-00 needs to exclude Hickory Road as platted and be more definite on the extension of the lot across Hickory Rd.  
 08-09-150-003-00 is missing its block number and needs to include lake lot as described on latest deed in R#1177032 (with survey) and exclude platted Hickory Rd.  
 08-09-150-004-00 lake lot as 1/6th interest overlaps designated extensions of 002, 003 & 006. I think there is a missing court order. Parcel also needs to exclude Hickory Road as platted.  
 08-09-150-005-00 lake lot as 1/6th interest overlaps designated extensions of 002, 003 & 006. I think there is a missing court order. Parcel also needs to exclude Hickory Road as platted.  
 08-09-150-022-00 overlaps 023. See R#1003294 (forth paragraph).