

Prairieville Township  
T 1 N R 10 W  
Barry County  
Michigan

- Gap
- Overlap
- Address
- Real Property
- Personal Property
- Approved Split
- Plat
- Condominium
- Mobile Home Park

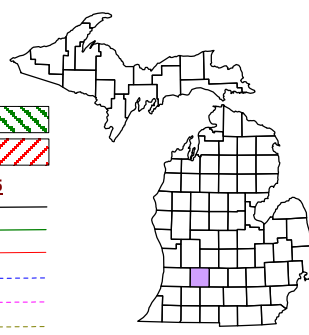

6	5	4	3	2	1
7	8	9	10	11	12
13	14	15	16	17	18
19	20	21	22	23	24
25	26	27	28	29	30
31	32	33	34	35	36

NE 1/4 Section 1  
08-12-001-  
Scale 1"= 200'

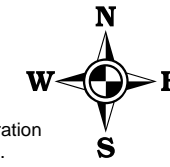

September 2000  
Revised August 2002  
Revised November 2003  
Revised January 2005  
Revised April 2006  
Revised May 2008

All dimensions are from tax roll unless noted below.  
D = deeded M or S = surveyed  
SR = Surveyor's Record prior to 1915  
GLO = Government Land Office circa. 1830

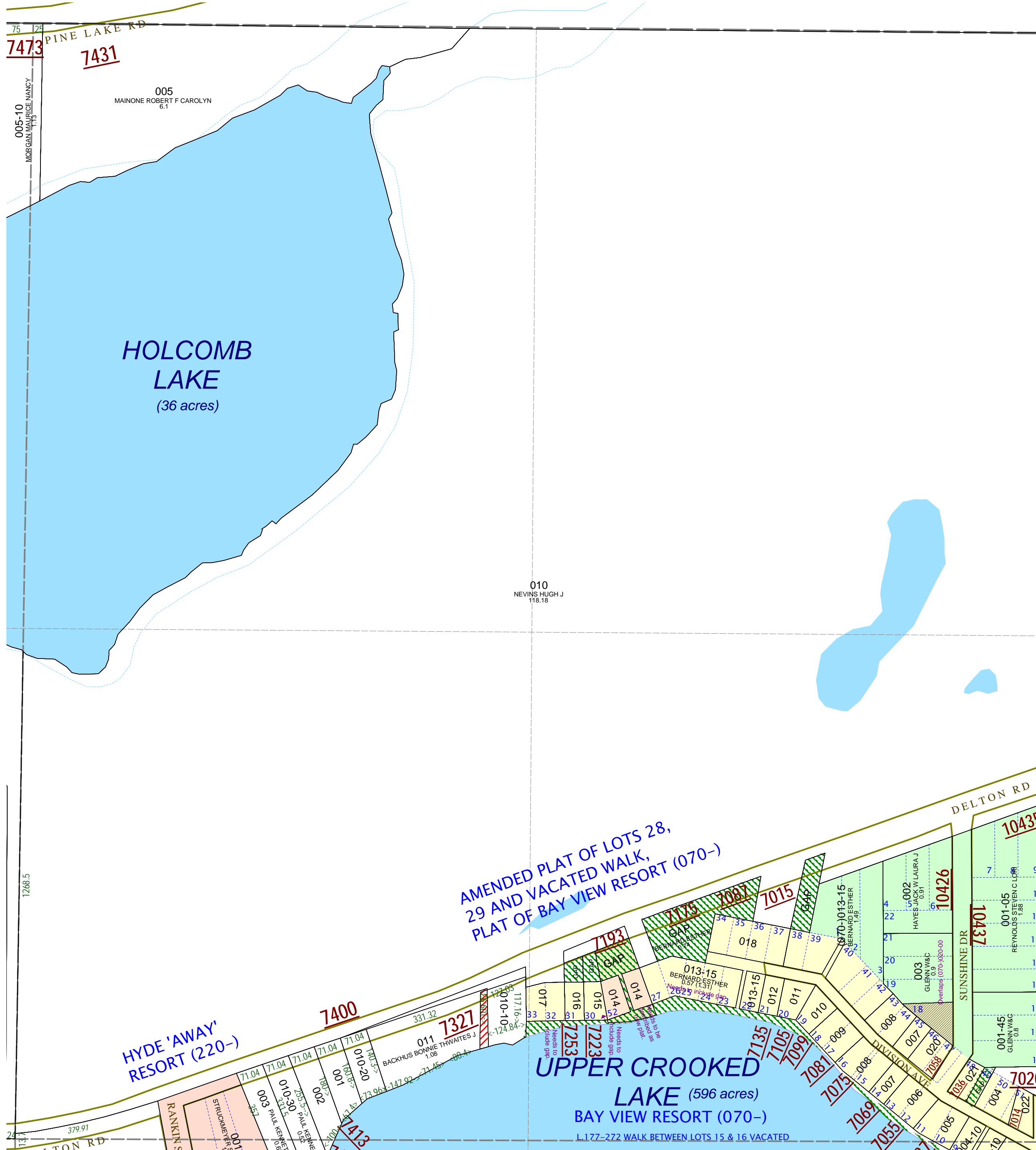

08-12-001-001-00 has some F's instead of FT in tax description.

08-12-070-013-15 should also include gap parcels deeded in L.403-97, 99 & 101 and L.257-77 from Nevins & Wildemuth to Bernard.

08-12-070-015-00 should also include gap parcel adjacent and north per R#1003402.

08-12-070-016-00 should also include gap parcel adjacent and north per L.407-907.

GAP which is the area between Bay View Resort and the shore of Upper Crooked Lake. This area is still in title to Hugh J. Nevins as proprietor of the plat. There was a judgment on the area in front of lots 28 & 29 and they alley in between, but the order only applies to that area.

GAP in Bay View Resort, owned by Hazel Wildemuth, Hugh & Lucille Nevins in L.401-441.