

Prairieville Township
T 1 N R 10 W
Barry County
Michigan

Legend:

- Gap: Green hatched box
- Overlap: Red hatched box
- Address: 12345
- Real Property: Solid green box
- Personal Property: Solid red box
- Approved Split: Dashed green line
- Plat: Dashed red line
- Condominium: Dashed blue line
- Mobile Home Park: Dashed yellow line

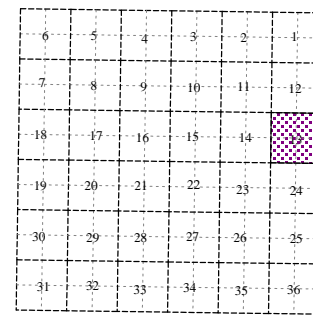
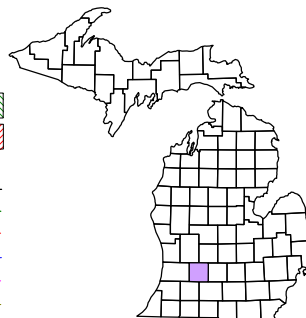

Section 13
08-12-013-
Scale 1"= 400'

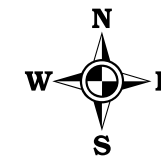

November 1996
Revised May 1998
Revised September 2000
Revised August 2002
Revised November 2003
Revised January 2005
Revised April 2006
Revised May 2008

All dimensions are from tax roll unless noted below.
D = deeded M or S = surveyed
SR = Surveyor's Record prior to 1915
GLO = Government Land Office circa. 1830

This tax map was compiled for tax administration purposes from county and township records. It does not represent a land survey.
Barry County Land Information Services
220 West State Street, Hastings MI 49058
(269) 945-1292 or <http://www.barrycounty.org/>

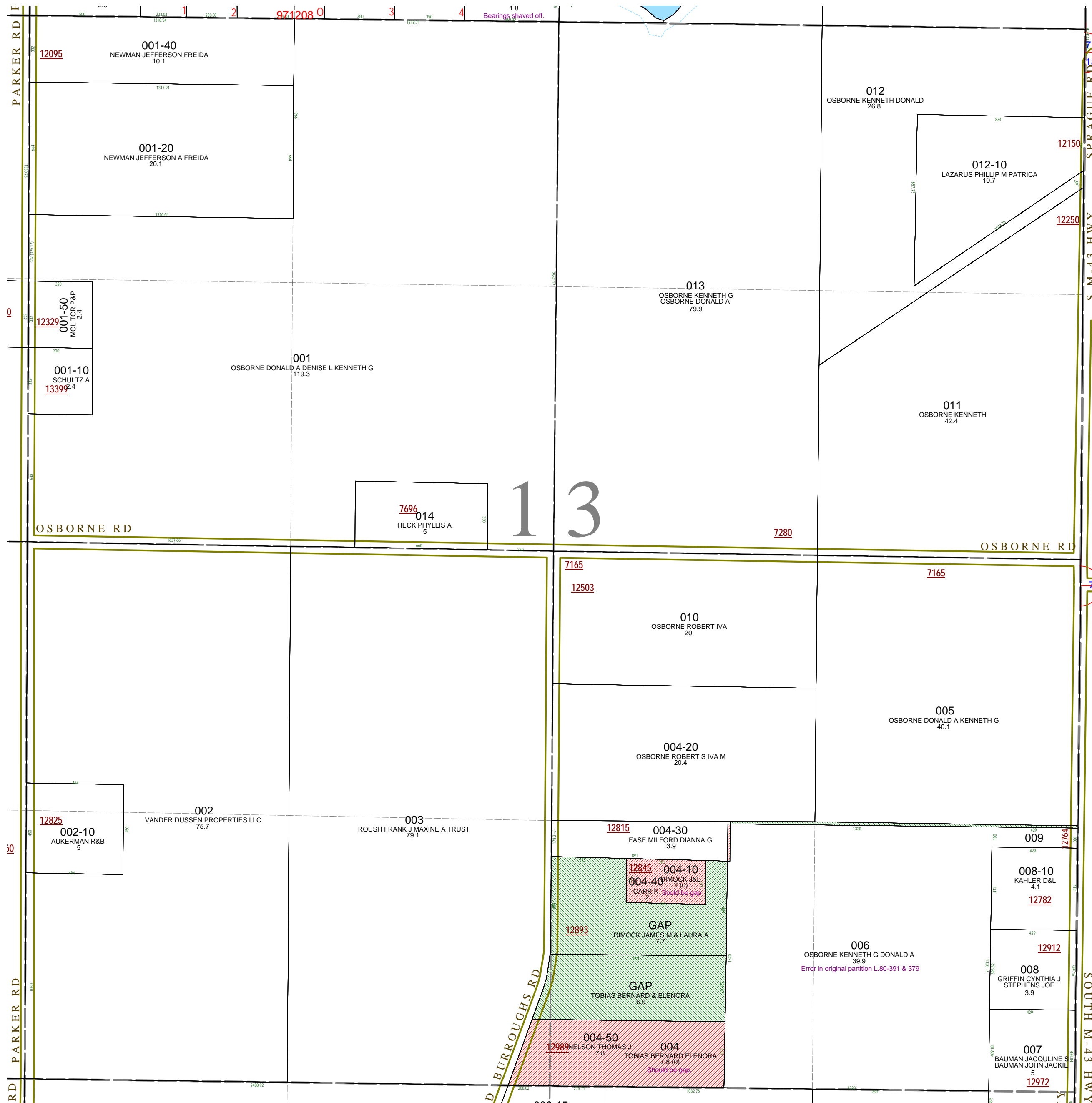

08-12-013-006-00 overlaps 004-30. This overlaps goes all the way back to the original partition of the section in Liber 80-391 to Mark Chase and L.80-379 Albert Chase. The gap to the north was left off those transactions, that can be corrected by specifying 1320 +/- on the north and south tax measurements.

08-12-013-004-10 is a duplicate of 004-40 and should be the gap to the north as deeded in R#1002530.

08-12-013-004-00 is a duplicate of 004-50 and should be the gap to the north. See L.322-221 deeded to Bernard & Elenora Tobias less sales in L.380-179, L.444-389 & L.512-561.