

# Prairieville Township T 1 N R 10 W Barry County Michigan

Gap	
Overlap	
Address	12345
Real Property	
Personal Property	
Approved Split	
Plat	
Condominium	
Mobile Home Park	

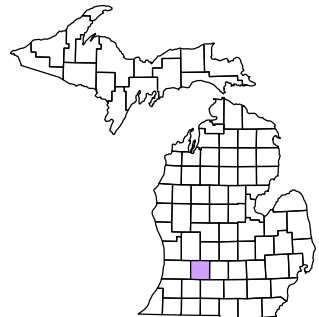

6	5	4	3	2	1
7	8	9	10	11	12
13	14	15	16	17	18
19	20	21	22	23	24
25	26	27	28	29	30
31	32	33	34	35	36

## Section 18 08-12-018- Scale 1" = 400'



November 1996  
Revised May 1998  
Revised September 2000  
Revised August 2002  
Revised November 2003  
Revised January 2005  
Revised April 2006  
Revised May 2008

All dimensions are from tax roll unless noted below.  
D = deeded M or S = surveyed  
SR = Surveyor's Record prior to 1915  
GLO = Government Land Office circa. 1830

This tax map was compiled for tax administration purposes from county and township records. It does not represent a land survey.  
Barry County Land Information Services  
220 West State Street, Hastings MI 49058  
(269) 945-1292 or <http://www.barrycounty.org/>

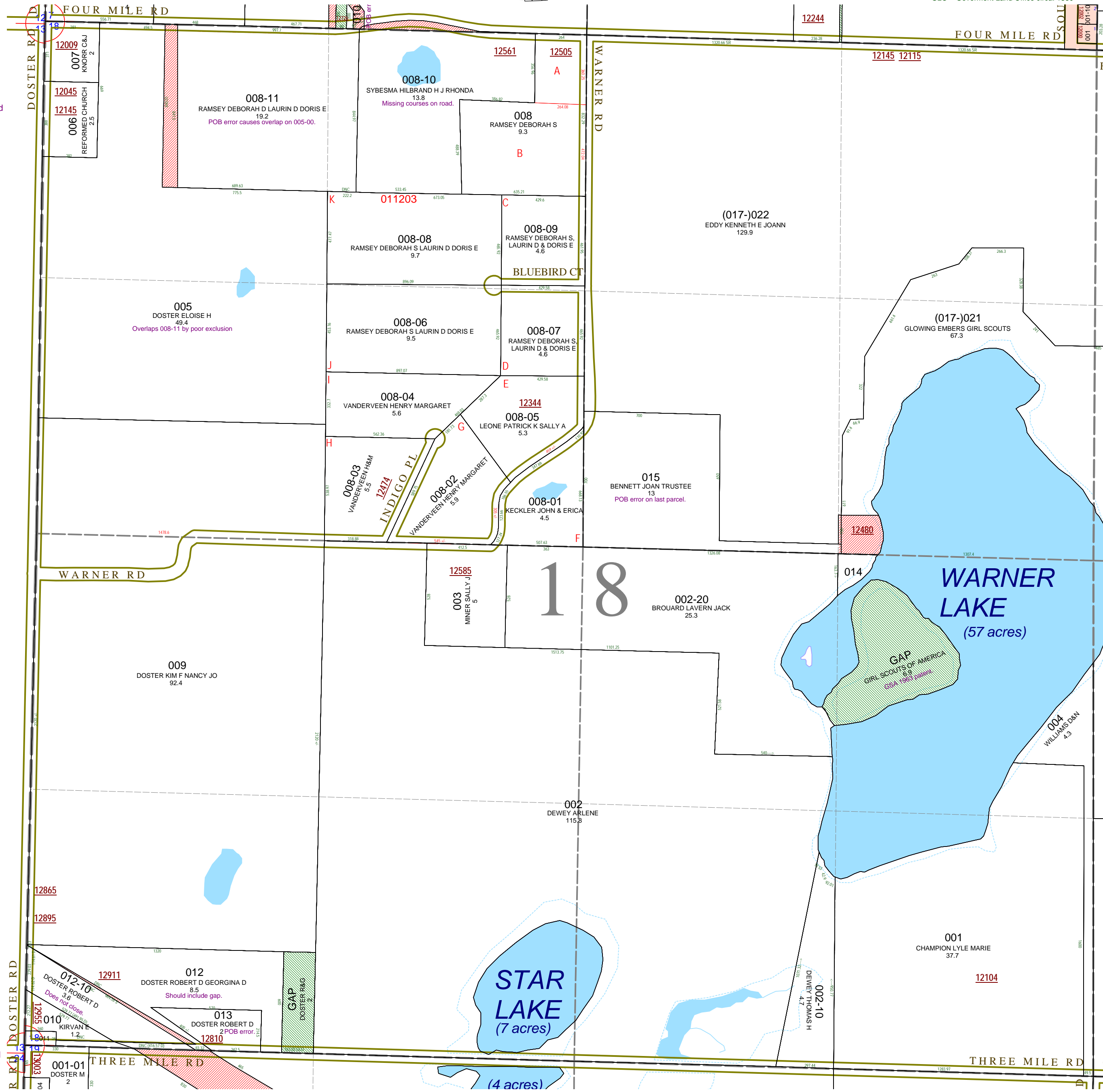

08-12-018-008-10 overlaps 08-12-007-009-00 and is missing course bearings.  
08-12-018-008-11 overlaps 005-00. See R#1152597.

08-12-018-005-00 overlaps 008-11 because inclusion from L.601-541 is written in tax description as exception.

08-12-018-015-00 has incorrect point of beginning for last parcel. See R#1049612.

GAP owned by Girl Scouts of America in 1963 government grant & patent.

08-12-018-012-00 should include gap parcel to east as per R#1040429. The exception is vague, beginning at a poorly defined point on the east edge of the railroad property.

08-12-018-012-10 does not close. See L.691-928 and L.497-262.

08-12-018-013-00 has incorrect point of beginning which is not the railroad right of way, but the edge of the railroad property (depot yard).

08-12-018-010-00 does not close on south line because Depot Yard retained by railroad and sold to George Doster actually is the north right of way line of Three Mile Rd