

THORNAPPLE	IRVING	CARLTON	HORRLLAND
YANKEE SPRINGS	RUTLAND	HASTINGS	CASTLETON
BRANDENBURG	HOPE	HALTSMORE	MAPLE GROVE
BARRETT	BARRETT	ASSYRIA	MINSTOWN

Prairieville Township
T 1 N R 10 W
Barry County
Michigan

Gap	
Overlap	
Address	12345
Real Property	
Approved Split	
Plat	
Condominium	
Mobile Home Park	

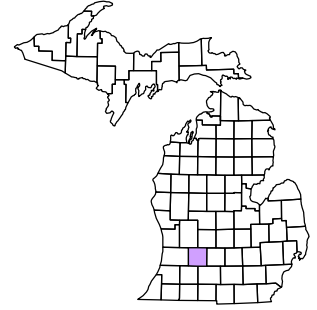

1	2	3	4	5	6
7	8	9	10	11	12
13	14	15	16	17	18
19	20	21	22	23	24
25	26	27	28	29	30
31	32	33	34	35	36

Section 31
08-12-031-
Scale 1"= 400'



November 1996
Revised May 1998
Revised September 2000
Revised August 2002
Revised November 2003
Revised January 2005
Revised April 2006
Revised May 2008

All dimensions are from tax roll unless noted below.
D = deeded M or S = surveyed
SR = Surveyor's Record prior to 1915
GLO = Government Land Office circa. 1830

This tax map was compiled for tax administration purposes from county and township records. It does not represent a land survey. Barry County Land Information Services 220 West State Street, Hastings MI 49058 (269) 945-1292 or http://www.barrycounty.org/

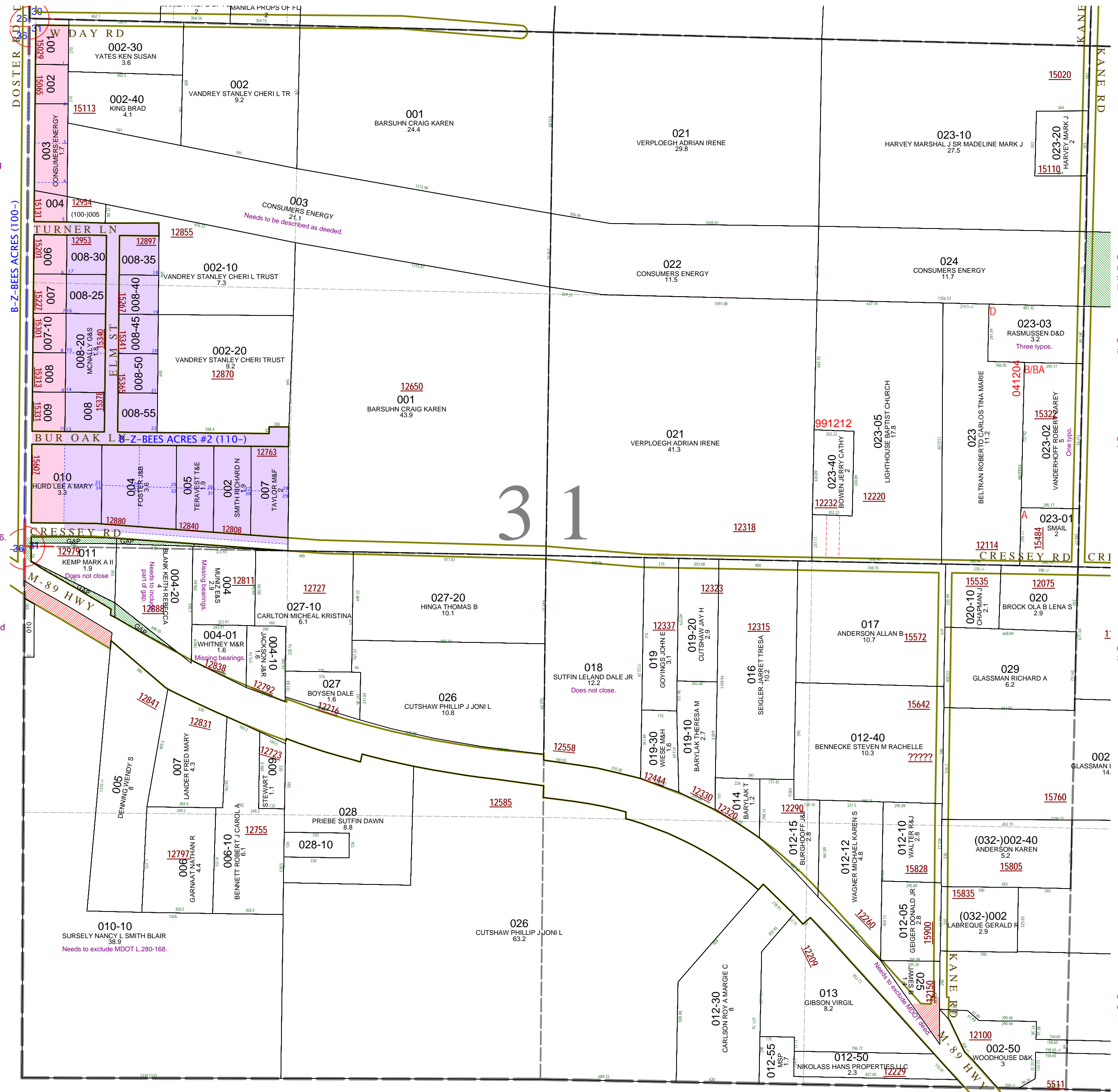

08-12-031-003-00 needs to be described as deeded and has been surveyed for consolidating notice of claim in R#1160446.

08-12-031-022-00 has had its bearings cut off, needs to be described as deeded and has been surveyed for consolidating notice of claim in R#1160446.

08-12-031-023-03 has three typos. See split #041204.

08-12-031-023-02 has a small typo, change "TH 00D 43M 35S E" to "TH N0'43'35"E".

08-12-031-011-00 does not close. See L.651-216.
08-12-031-004-00 needs to be described as surveyed for quit claim R#1093647
GAP owned by William C. & Virginia Russell in L.411-775
08-12-031-004-20 was illegally split by R#1117101 but would include part of that southern gap.
SPLIT from 004-20. Parcel retained by Cutler and not sold to Blank in R#1117101.
08-12-031-004-01 is missing its bearings. See R#1097979.
08-12-031-010-00 has the course bearings rounded off and needs to be described as surveyed in L.1-66.

08-12-031-018-00 does not close in last course. See deed R#1169138.

08-12-031-010-10 needs to exclude parcel deeded to MDOT in L.280-117.

08-12-031-025-00 needs to exclude highway deeded to MDOT in L.280-340.