

Prairieville Township
T 1 N R 10 W
Barry County
Michigan

- Gap
- Overlap
- Address
- Real Property
- Personal Property
- Approved Split
- Plat
- Condominium
- Mobile Home Park

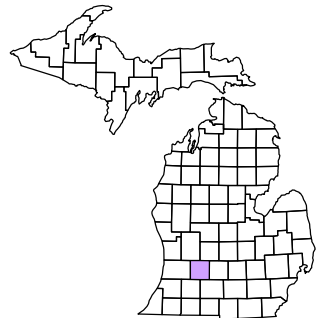

6	5	4	3	2	1
7	8	9	10	11	12
13	14	15	16	17	18
19	20	21	22	23	24
25	26	27	28	29	30
31	32	33	34	35	36

NW 1/4 Section 31
08-12-031-
Scale 1"= 200'

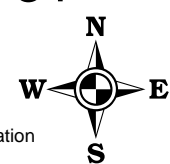

May 2008

This tax map was compiled for tax administration purposes from county and township records. It does not represent a land survey. Barry County Land Information Services 220 West State Street, Hastings MI 49058 (269) 945-1292 or http://www.barrycounty.org/

All dimensions are from tax roll unless noted below.
D = deeded M or S = surveyed
SR = Surveyor's Record prior to 1915
GLO = Government Land Office circa. 1830

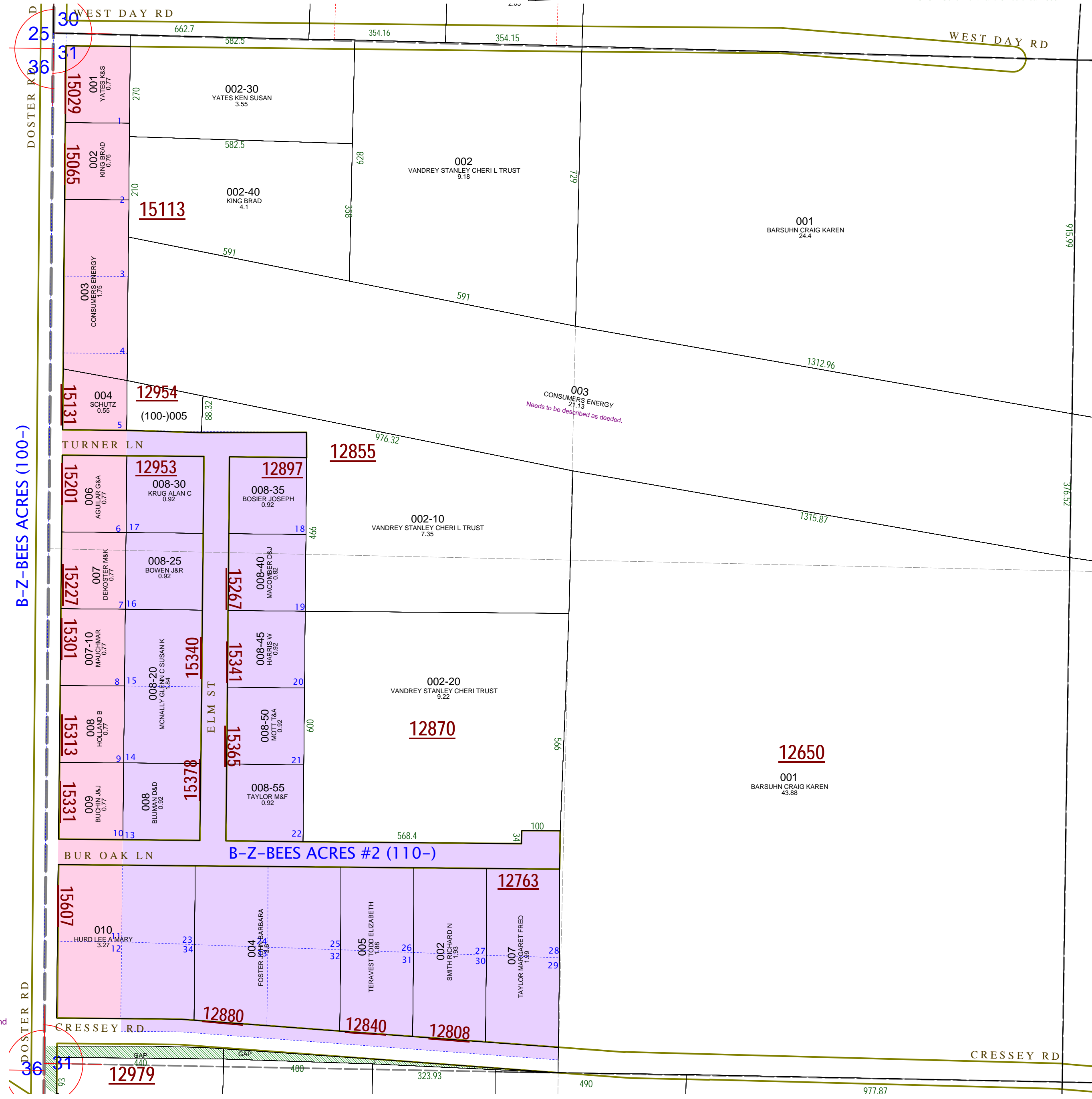

08-12-031-003-00 needs to be described as deeded and has been surveyed for consolidating notice of claim in R#1160446.

SPLIT from 004-20. Parcel retained by Cutler and not sold to Blank in R#1117101.

GAP owned by William C. & Virginia Russell in L.411-775.