

Prairieville Township
T 1 N R 10 W
Barry County
Michigan

- Gap
- Overlap
- Address
- Real Property
- Personal Property
- Approved Split
- Plat
- Condominium
- Mobile Home Park

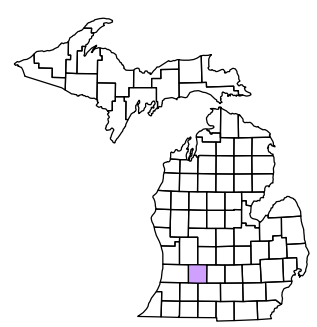

1	2	3	4	5	6
7	8	9	10	11	12
13	14	15	16	17	18
19	20	21	22	23	24
25	26	27	28	29	30
31	32	33	34	35	36

Section 32
08-12-032-
Scale 1"= 400'



November 1996
Revised May 1998
Revised September 2000
Revised August 2002
Revised November 2003
Revised January 2005
Revised April 2006
Revised May 2008

All dimensions are from tax roll unless noted below.
D = deeded M or S = surveyed
SR = Surveyor's Record prior to 1915
GLO = Government Land Office circa. 1830

This tax map was compiled for tax administration purposes from county and township records. It does not represent a land survey.
Barry County Land Information Services
220 West State Street, Hastings MI 49058
(269) 945-1292 or <http://www.barrycounty.org/>

GAP-00 which is the west half of the Consumers Energy fee strip. See R#1160446.

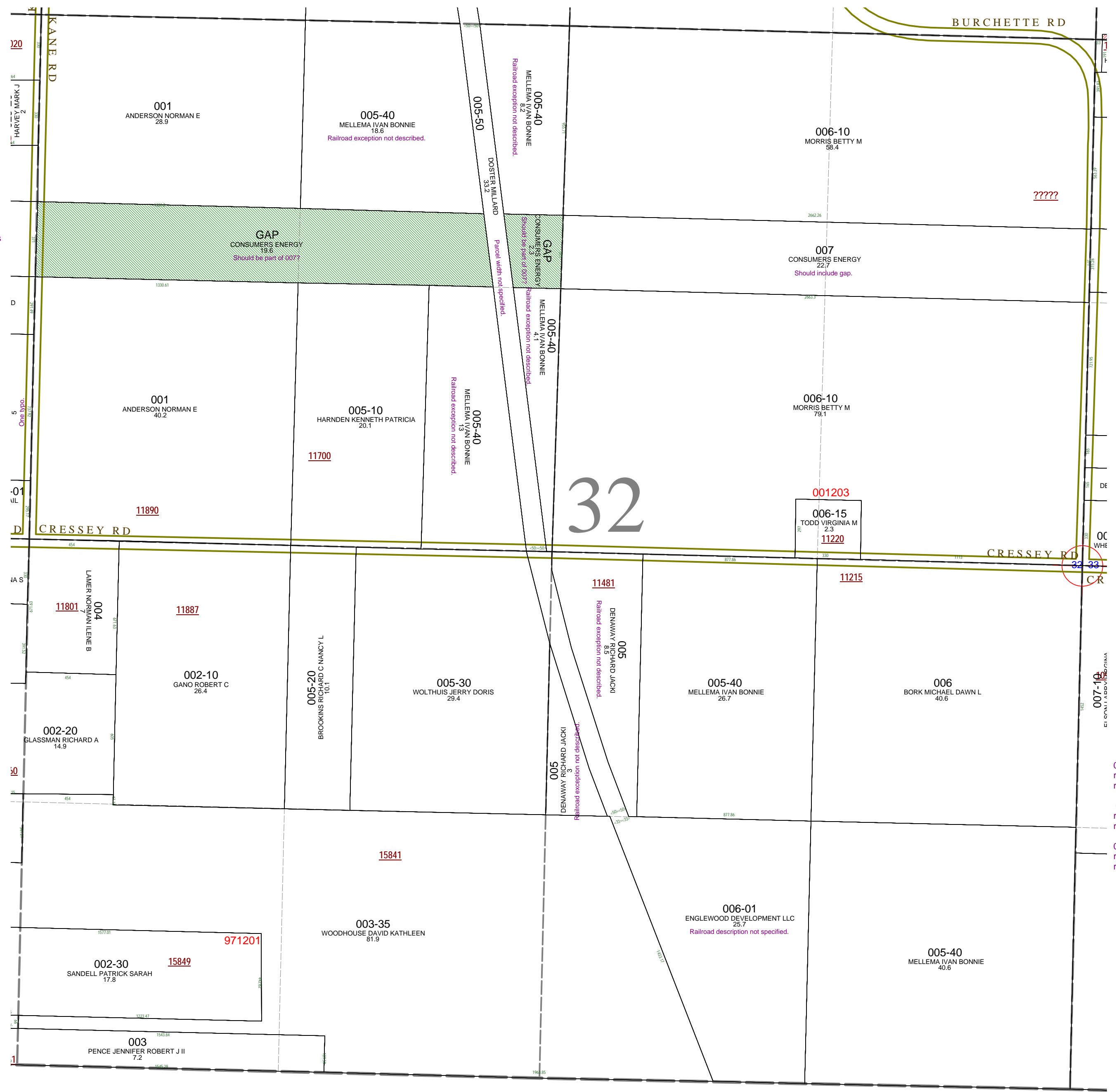

08-12-032-005-50 can be described as deeded from various landowners to the railroad when it was put through including Doster Depot. This should exclude that portion in the SE 1/4 NW fractional 1/4 of Sec 19 which did not grant an easement or deed to the railroad.

08-12-032-005-00 should spell out former railroad right of way exceptions as originally deeded to the railroad.

08-12-032-005-40 should spell out former railroad right of way exceptions as originally deeded to the railroad.

08-12-032-006-01 should spell out former railroad right of way exceptions as originally deeded to the railroad.