

Prairieville Township
T 1 N R 10 W
Barry County
Michigan

- Gap
- Overlap
- Address
- Real Property
- Personal Property
- Approved Plat
- Plat
- Condominium
- Mobile Home Park

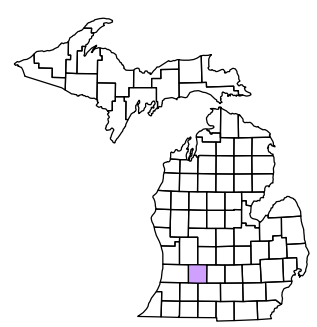

6	5	4	3	2	1
7	8	9	10	11	12
13	14	15	16	17	18
19	20	21	22	23	24
25	26	27	28	29	30
31	32	33	34	35	36

Section 34
08-12-034-
Scale 1"= 400'



October 1996
Revised May 1998
Revised September 2000
Revised November 2002
Revised January 2005
Revised April 2006
Revised May 2008

All dimensions are from tax roll unless noted below.
D = deeded M or S = surveyed
SR = Surveyor's Record prior to 1915
GLO = Government Land Office circa. 1830

This tax map was compiled for tax administration purposes from county and township records. It does not represent a land survey. Barry County Land Information Services 220 West State Street, Hastings MI 49058 (269) 945-1292 or <http://www.barrycounty.org/>

08-12-034-003-01 needs to spell out the first exception as it was deeded and surveyed and include gap parcel to its east.

08-12-034-005-00 has text errata on the end of the description.

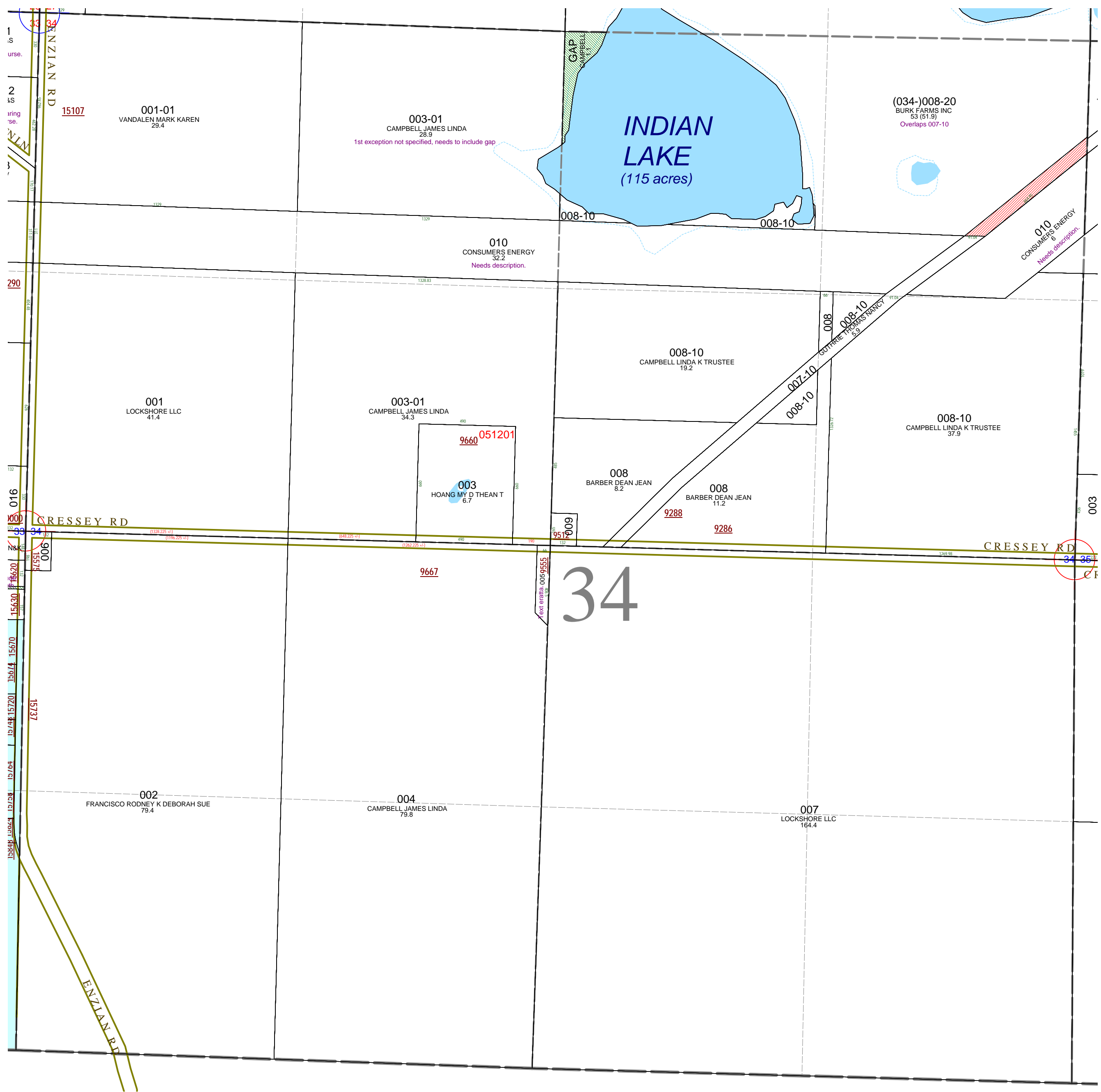

08-12-034-008-20 has a known overlap with 007-10. The former railroad right of way on was not excluded on deed to Burk Farms in L.653-112. Also it should not include parcel west of the lake in section 27 which is on deed to Barber and not sold to Burk Farms.

08-12-034-010-00 should not include land underneath Indian Lake which is not on original patent. It also needs to be described as deeded and has been surveyed for consolidating notice of claim in R#1160446

34