

Assyria Township  
T 1 N R 7 W  
Barry County  
Michigan

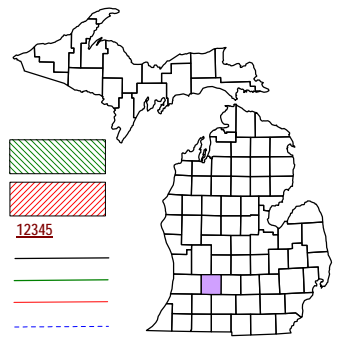

6	5	4	3	2	1
7	8	9	10	11	12
18	17	16	15	14	13
19	20	21	22	23	24
30	29	28	27	26	25
31	32	33	34	35	36

Section 16  
08-01-016-  
Scale 1" = 400'

This tax map was compiled for tax administration purposes from county and township records. It does not represent a land survey. Barry County Land Information Service 220 West State Street, Hastings MI 49058-4849 (269) 945-1292 or <http://www.barrycounty.org/>



April 1997  
Revised May 1998  
Revised June 1999  
Revised December 2000  
Revised December 2001  
Revised January 2003  
Revised May 2004  
Revised January 2005  
Revised July 2007  
Revised February 2009

All dimensions are from tax roll unless noted below.  
D = deeded M or S = surveyed  
SR = Surveyor's Record prior to 1915  
GLO = Government Land Office circa 1830  
LCRCR = Land Corner Certificate

Legend:

- Gap: [Green hatched box]
- Overlap: [Red hatched box]
- Address: [Red line]
- Real Property: [Green line]
- Personal Property: [Blue line]
- Approved Split: [Red dashed line]
- Plat: [Blue dashed line]

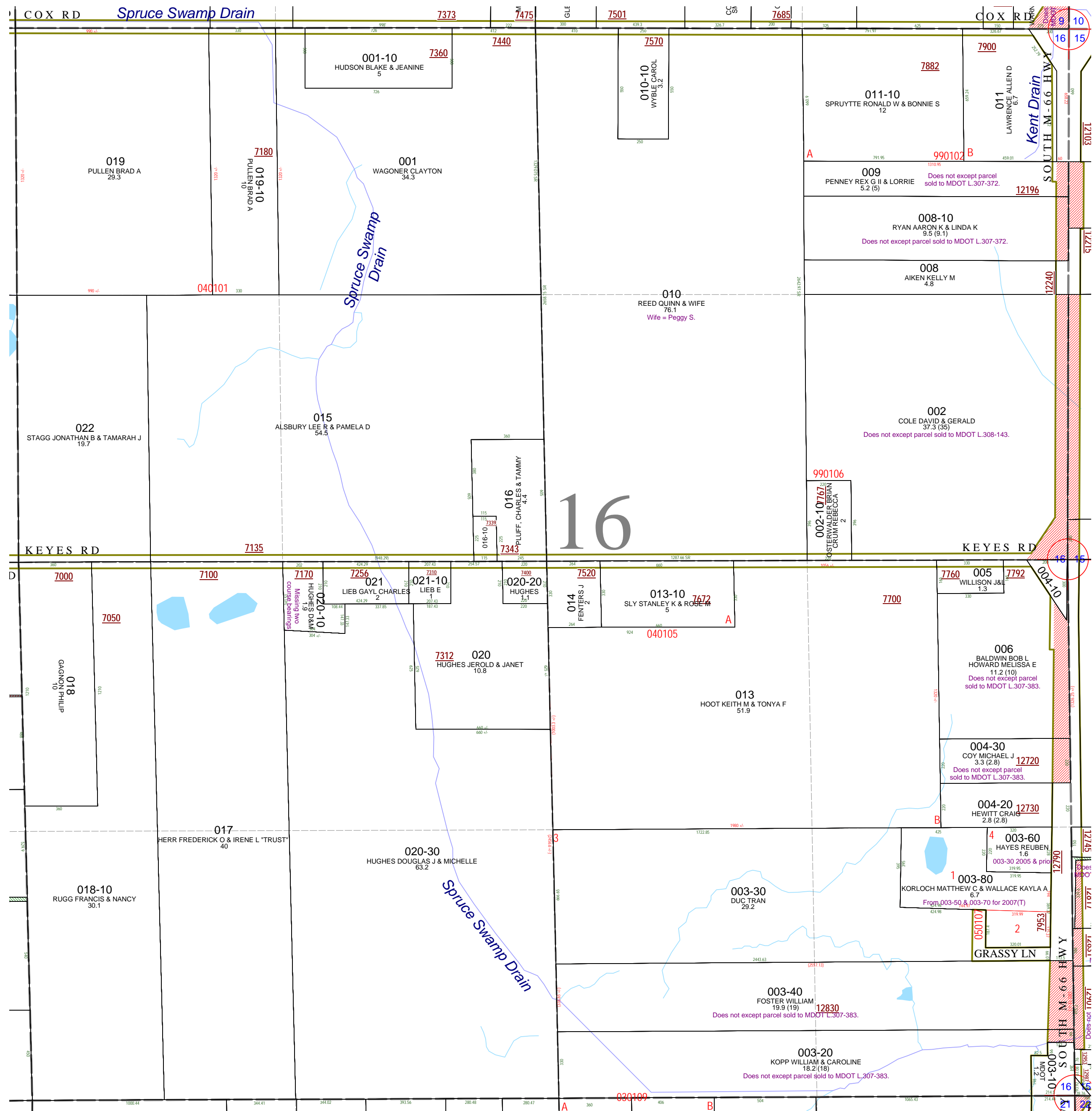

08-01-016-009-00 should exclude property deeded to MDOT in L.307-372.

08-01-016-008-10 should exclude property deeded to MDOT in L.307-372.

08-01-016-002-00 should exclude property deeded to MDOT in L.308-143.

08-01-016-006-00 should exclude property deeded to MDOT in L.307-383.

08-01-016-004-30 should exclude property deeded to MDOT in L.307-383.

08-01-016-003-40 should exclude property deeded to MDOT in L.308-221.

08-01-016-003-20 should exclude property deeded to MDOT in L.308-221.

08-01-016-020-10 is missing a couple of course bearings which causes it not to close as written.