

Assyria Township
T 1 N R 7 W
Barry County
Michigan

- Gap
- Overlap
- Address
- Real Property
- Personal Property
- Approved Split
- Plat

| | | | | | |
|----|----|----|----|----|----|
| 6 | 5 | 4 | 3 | 2 | 1 |
| 7 | 8 | 9 | 10 | 11 | 12 |
| 18 | 17 | 16 | 15 | 14 | 13 |
| 20 | 21 | 22 | 23 | 24 | |
| 30 | 29 | 28 | 27 | 26 | 25 |
| 31 | 32 | 33 | 34 | 35 | 36 |

Section 19
08-01-019-
Scale 1" = 400'

This tax map was compiled for tax administration purposes from county and township records. It does not represent a land survey. Barry County Land Information Service 220 West State Street, Hastings MI 49058-4849 (269) 945-1292 or <http://www.barrycounty.org/>



- April 1997
- Revised May 1998
- Revised June 1999
- Revised December 2000
- Revised December 2001
- Revised January 2003
- Revised May 2004
- Revised January 2005
- Revised July 2007
- Revised February 2009

All dimensions are from tax roll unless noted below.
D = deeded M or S = surveyed
SR = Surveyor's Record prior to 1915
GLO = Government Land Office circa 1830
LCRCR = Land Corner Certificate

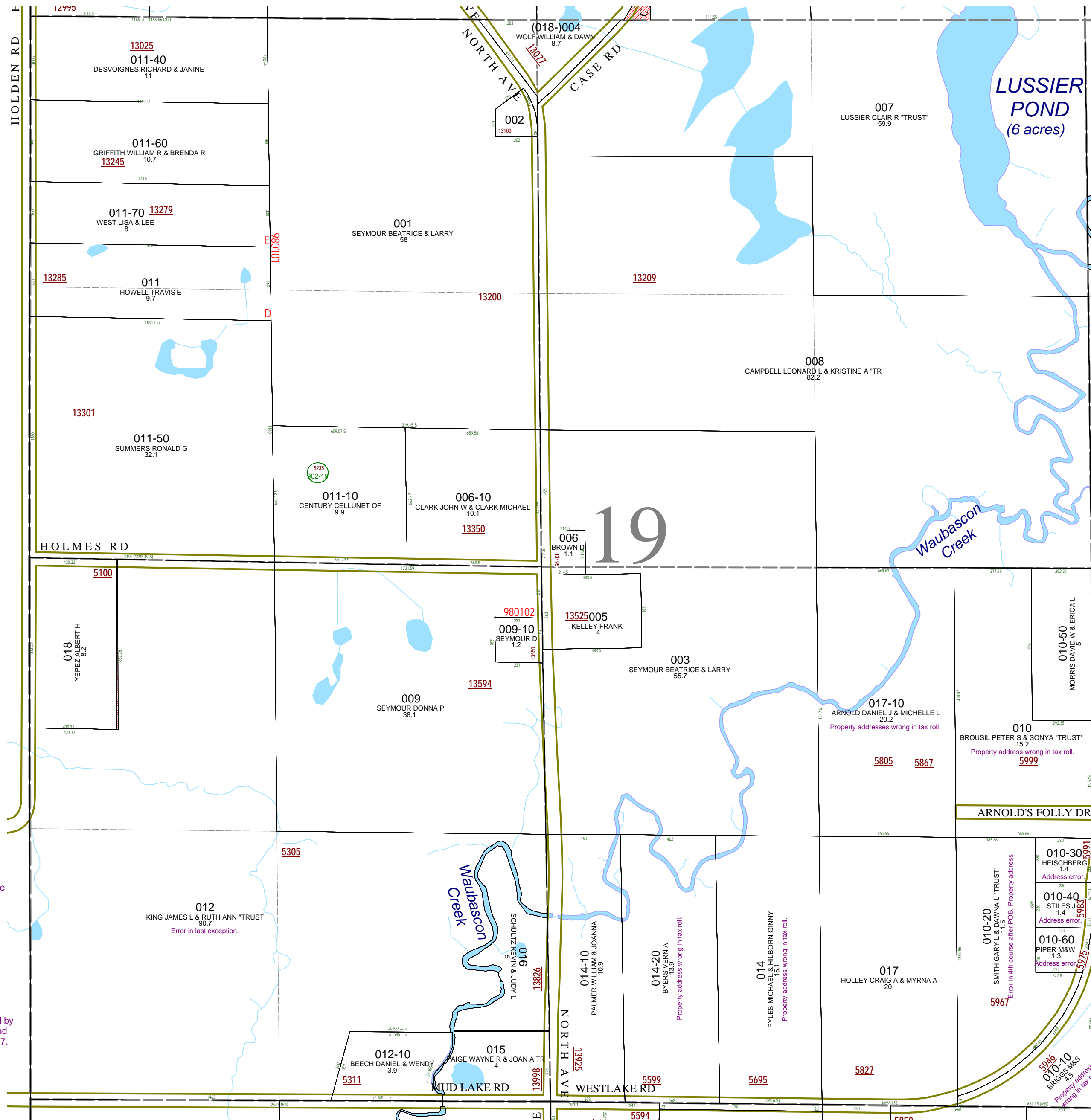

08-01-019-012-00 overlaps 018 because the exception should be 430.32 feet wide (6.52 chains) as per L.654-256.

5 feet wide GAP between 016 & 015 owned by Thornley & Beatrice Rankin in L.244-220 and not sold in L.263-177, L.304-82 or L.379-927.

012 KING JAMES L & RUTH ANN 'TRUST' 90.7
Error in last exception.

014-20 BYERS VERN A 13.9
Property address wrong in tax roll.

014 PYLES MICHAEL & HILBORN GINNY
Property address wrong in tax roll.

010-20 SMITH GARY L & DAVINA L 'TRUST' 11.5
Error in 4th course after P.O.B. Property address wrong in tax roll.

010-30 HEISCHBERG 1.4
Address error.
010-40 STILES J 1.4
Address error.
010-60 PIPER M & W 1.3
Address error.

01-019-010-20 has a small typo in fourth line after point of beginning. Change "TH S 88 DEG 39'55" E 227.80 FT" to "TH S88°39'35" E 227.8FT"

010-10 BRIDGE M & S
Property address wrong in tax roll.