

Assysia Township
T 1 N R 7 W
Barry County
Michigan

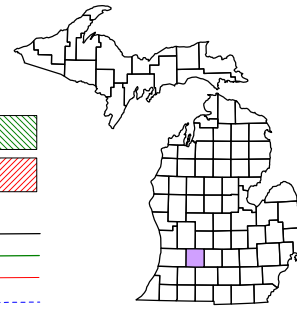

6	5	4	3	2	1
7	8	9	10	11	12
18	17	16	15	14	13
19	20	21	22	23	24
29	28	27	26	25	
31	32	33	34	35	36

Section 27
08-01-027-
Scale 1" = 400'

This tax map was compiled for tax administration purposes from county and township records. It does not represent a land survey. Barry County Land Information Service 220 West State Street, Hastings MI 49058-4849 (269) 945-1292 or <http://www.barrycounty.org/>

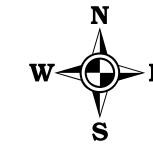

April 1997
Revised May 1998
Revised June 1999
Revised December 2000
Revised December 2001
Revised January 2003
Revised May 2004
Revised January 2006
Revised July 2007
Revised February 2009

All dimensions are from tax roll unless noted below.
D = deeded M or S = surveyed
SR = Surveyor's Record prior to 1915
G.L.O. = Government Land Office circa. 1830
LCRCR = Land Corner Certificate

Legend:

- Gap (Green hatched box)
- Overlap (Red hatched box)
- Address (Red line)
- Real Property (Green line)
- Personal Property (Blue line)
- Approved Split (Red dashed line)
- Plat (Blue dashed line)

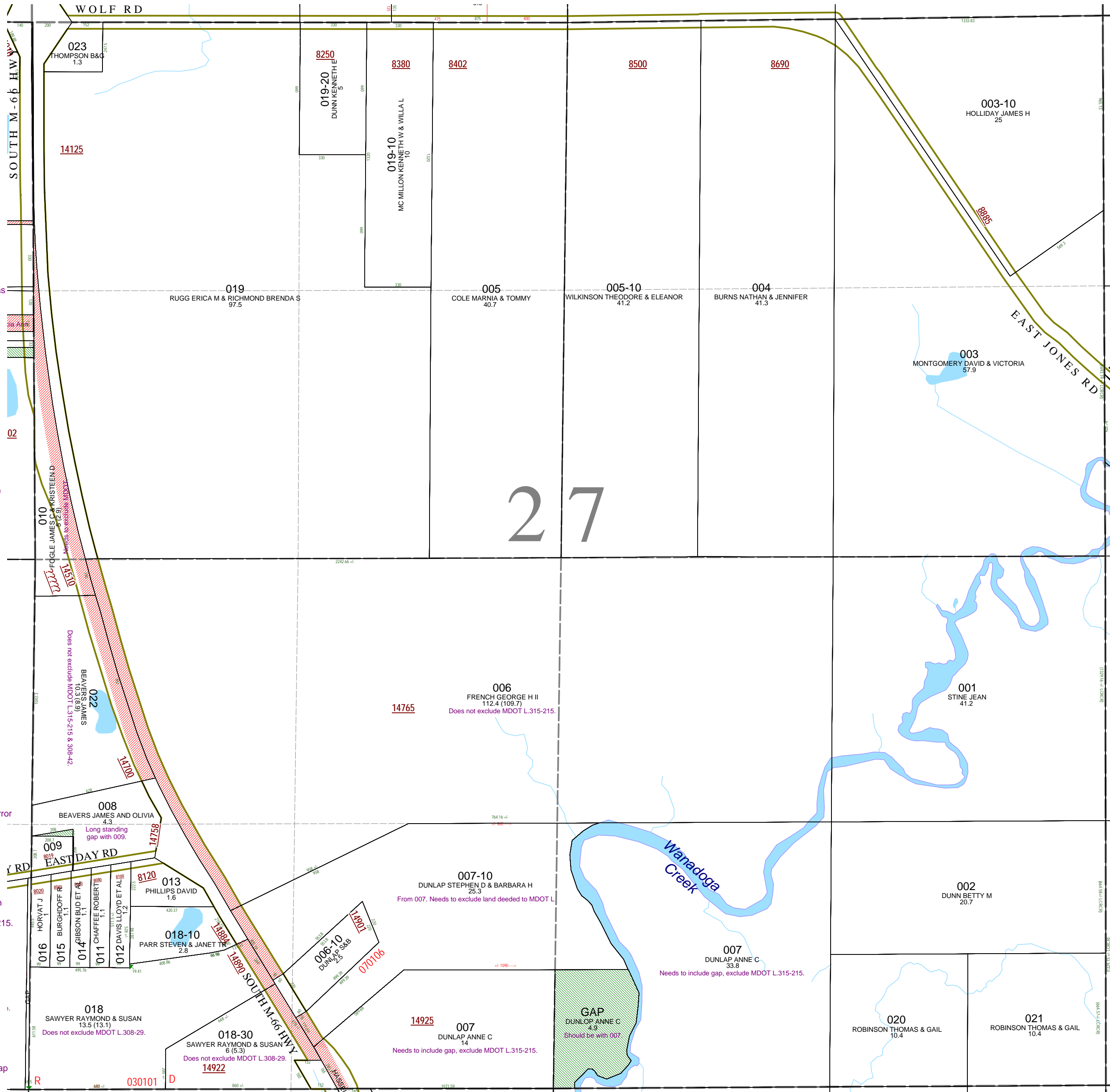

08-01-027-019-00 should exclude property deeded to MDOT in L.308-244 & L.314-223 as described. I could find no Consumer's Power exception.

08-01-027-010-00 description should exclude property deeded to MDOT in L.308-244, L.315-215 & L.308-42.

08-01-027-006-00 should exclude property deeded to MDOT in L.315-215.

08-01-027-022-00 should exclude property deeded to MDOT in L.315-215 & L.308-42.

08-01-027-008-00 has a point of beginning error in it exception.

08-01-027-007-10 has an error in the seventh course after point of beginning and should exclude property deeded to MDOT in L.315-215. See R#1175195.

08-01-027-018-00 should exclude property deeded to MDOT in L.308-29.

08-01-027-018-30 should exclude property deeded to MDOT in L.308-29

08-01-027-007-00 should exclude property deeded to MDOT in L.315-215 and include gap parcel.

27