

Assyria Township
T 1 N R 7 W
Barry County
Michigan

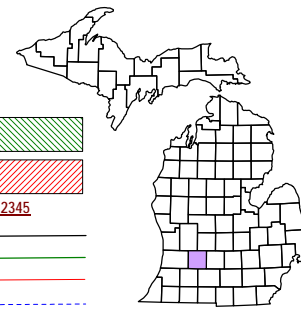

Legend for property types and boundaries:

- Gap: Green hatched box
- Overlap: Red hatched box
- Address: 12345
- Real Property: Solid green line
- Personal Property: Dashed green line
- Approved Split: Dotted green line
- Plat: Dashed blue line

6	5	4	3	2	1
7	8	9	10	11	12
18	17	16	15	14	13
19	20	21	22	23	24
29	28	27	26	25	
31	32	33	34	35	36

Section 30
08-01-030-
Scale 1" = 400'

This tax map was compiled for tax administration purposes from county and township records. It does not represent a land survey. Barry County Land Information Service 220 West State Street, Hastings MI 49058-4849 (269) 945-1292 or <http://www.barrycounty.org/>

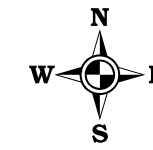

April 1997
Revised May 1998
Revised June 1999
Revised December 2000
Revised December 2001
Revised January 2003
Revised May 2004
Revised January 2006
Revised July 2007
Revised February 2009

All dimensions are from tax roll unless noted below.
D = deeded M or S = surveyed
SR = Surveyor's Record prior to 1915
GLO = Government Land Office circa 1830
LCRCR = Land Corner Certificate

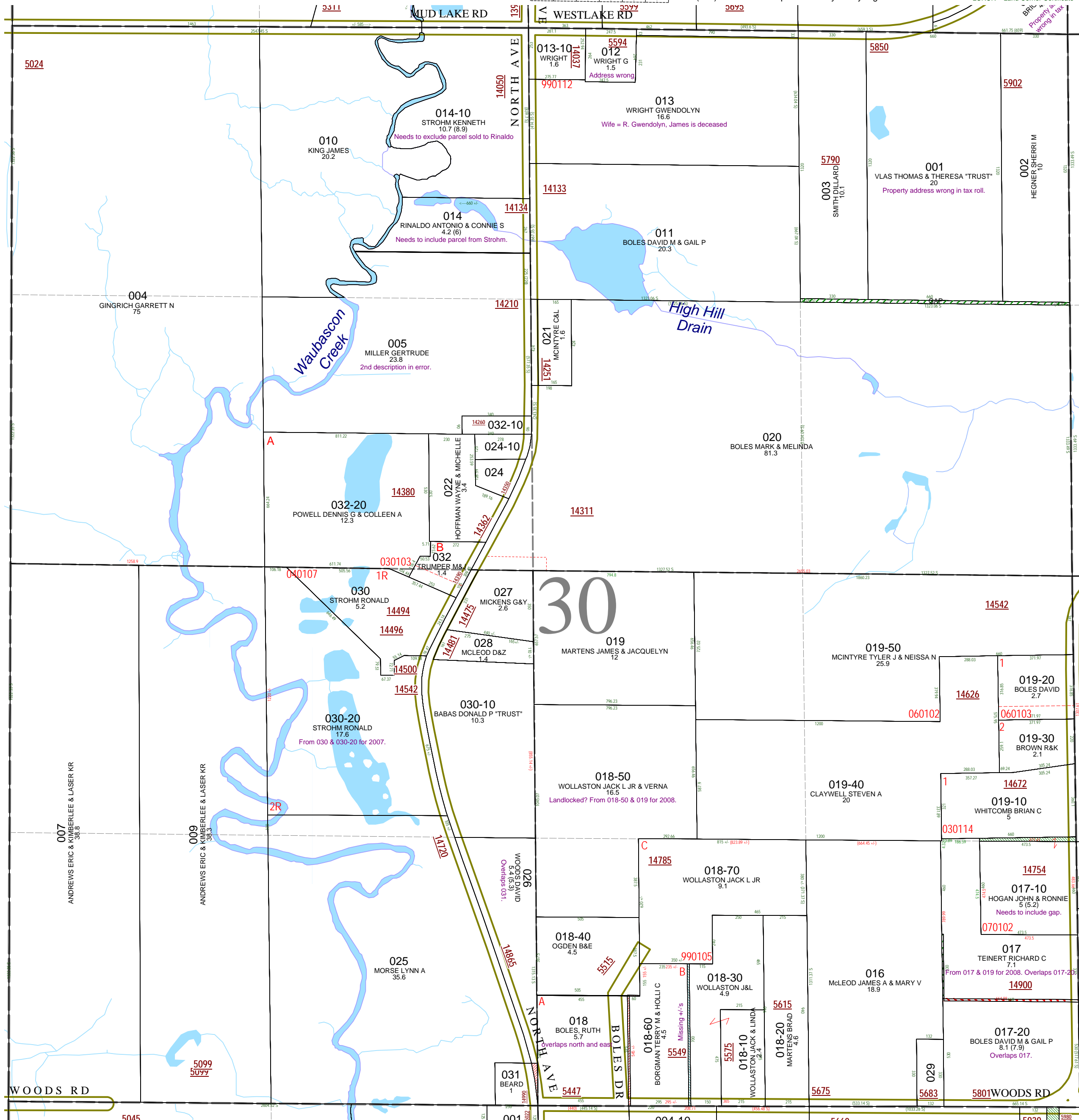

08-01-030-014-10 should exclude parcel deeded to Rinaldo in L.375-760.

08-01-030-014-00 should include a piece deeded from Strohm to Rinaldo in L.375-760.

08-01-030-005-00 the measure of 225ft should be 228ft.

08-01-030-026-00 overlaps 031-00. 031 was first deed out in L.192-416 Harper to McLeod and 026 was second deed out in L.223-106 Harper to Boise with no exception.

08-01-030-017-10 will need to include parcel deeded in from Boles after a deed is recorded. See split #070102.

08-01-030-017-00 needs to include gap. Parcel should deeded in from 019-00 in R#1178023. See split #070102.

08-01-030-017-20 overlaps 017-00 because the tax description assumes a perfect section. Description should be a remainder.

08-01-030-018-00 overlaps 018-40 & 018-60 because it has errors in both measures.

08-01-030-018-60 is missing some very important +/-s and should read as deeded in L.689-61.