

Assyria Township
T 1 N R 7 W
Barry County
Michigan

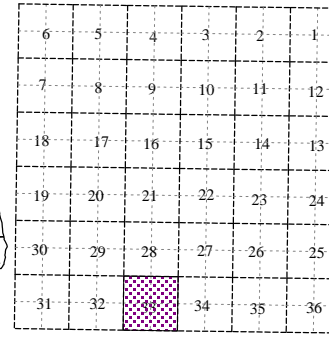

Section 33
08-01-033-
Scale 1"= 400'

This tax map was compiled for tax administration purposes from county and township records. It does not represent a land survey. Barry County Land Information Service 220 West State Street, Hastings MI 49058-4849 (269) 945-1292 or <http://www.barrycounty.org/>

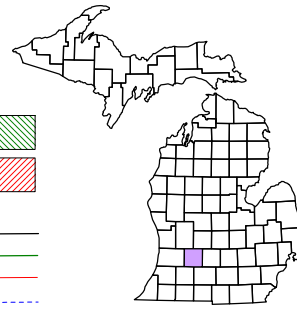
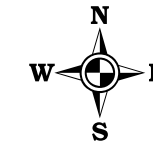

April 1997
Revised May 1998
Revised June 1999
Revised December 2000
Revised December 2001
Revised January 2003
Revised May 2004
Revised January 2006
Revised July 2007
Revised February 2009

All dimensions are from tax roll unless noted below.
D = deeded, M or S = surveyed
SR = Surveyor's Record prior to 1915
GLO = Government Land Office circa. 1830
LCRCR = Land Corner Certificate

- Gap
- Overlap
- Address
- Real Property
- Personal Property
- Approved Split
- Plat

08-01-033-021-00 overlaps 021-30 and should include gap parcels. See R#1068580.

08-01-033-021-30 does not close on tax roll or deed.

GAP owned by Ray D., Dora E., Robert W. & William C. Witcherman in L.473-749 and not sold to Jeff & Heather West.

08-01-033-001-30 does not except out 08-01-032-007-20.

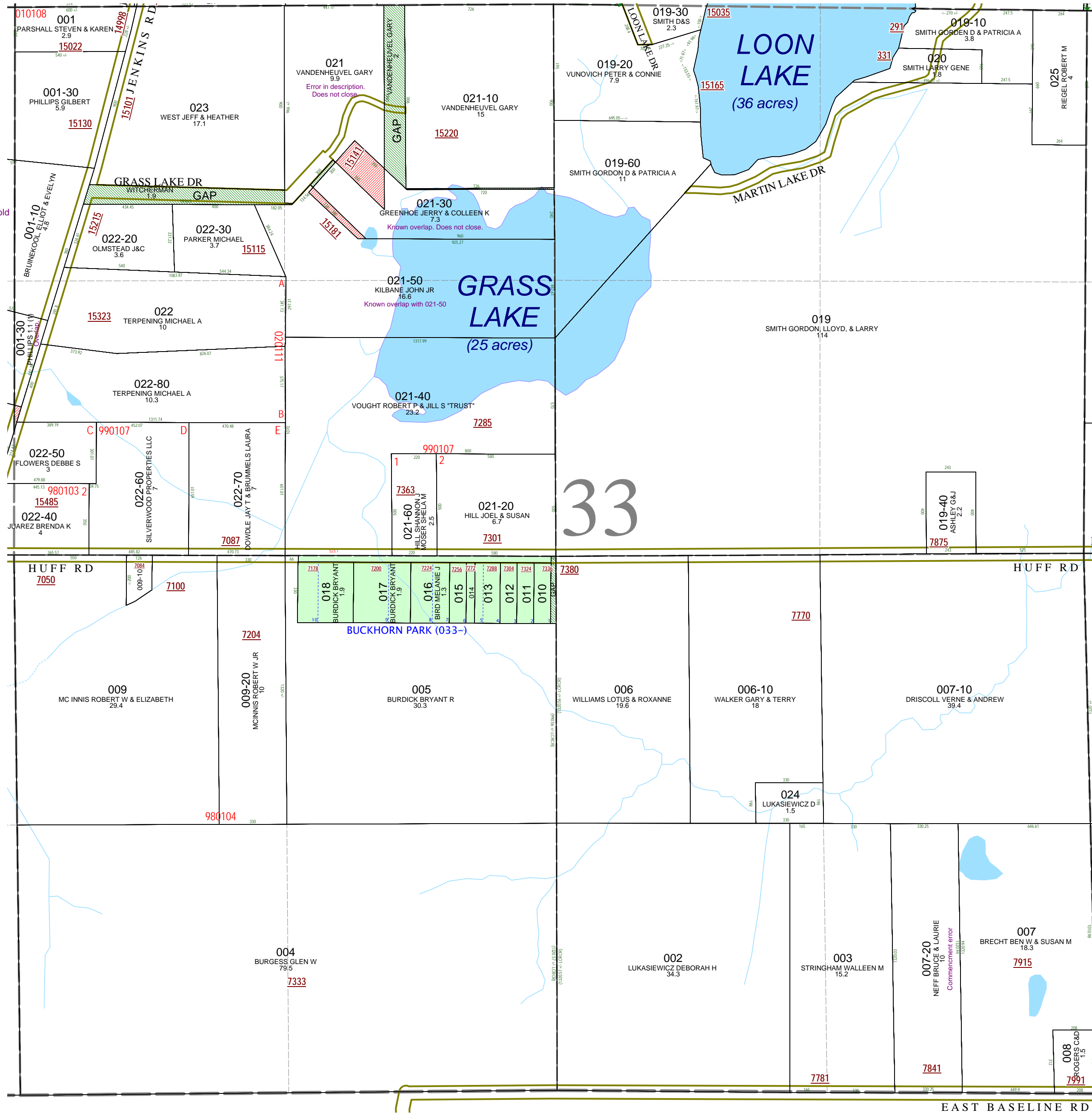

08-01-033-007-20 has a point of beginning error, "SW COR SEC 33" should be "SE COR SEC 33"

EAST BASELINE RD