

# Assyria Township T 1 N R 7 W Barry County Michigan

- Gap
- Overlap
- Address
- Real Property
- Personal Property
- Approved Split
- Plat

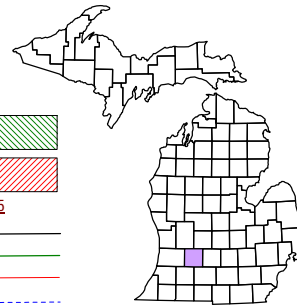

6	5	4	3	2	1
7	8	9	10	11	12
18	17	16	15	14	13
19	20	21	22	23	24
30	29	28	27	26	25
31	32	33	34	35	36

## Section 34 08-01-034- Scale 1"= 400'

This tax map was compiled for tax administration purposes from county and township records. It does not represent a land survey. Barry County Land Information Service 220 West State Street, Hastings MI 49058-4849 (269) 945-1292 or <http://www.barrycounty.org/>

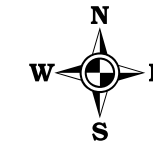

- April 1997
- Revised May 1998
- Revised June 1999
- Revised December 2000
- Revised December 2001
- Revised January 2003
- Revised May 2004
- Revised January 2006
- Revised July 2007
- Revised February 2009

All dimensions are from tax roll unless noted below.  
D = deeded M or S = surveyed  
SR = Surveyor's Record prior to 1915  
GLO = Government Land Office circa. 1830  
LCRCR = Land Corner Certificate

08-01-034-015-30 should exclude property deeded to MDOT in L.308-39.

08-01-034-015-10 should exclude property deeded to MDOT in L.308-39.

08-01-034-029-00 should refer to the centerline of M-66 in 1934 as its point of beginning.

08-01-034-006-00 should refer to the centerline of M-66 in 1934 as its point of beginning of exceptions.

08-01-034-008-00 should refer to the centerline of M-66 in 1934 as its point of beginning and exclude parcel deeded to State in L.309-112.

08-01-034-009-00 should refer to the centerline of M-66 in 1934 as its point of beginning.

08-01-034-010-00 should refer to the centerline of M-66 in 1934 as its point of beginning.

08-01-034-013-40 does not close, change both measure of 200ft +/- to 260ft +/-.

08-01-034-013-00 has an exception which does not close, change "S 87 DEG 37' 57" W 200 FT M/L" to "S87°37'57"W 260FT +/-"

08-01-034-013-10 should exclude property deeded to MDOT in L.309-438.

08-01-034-005-00 should specify description on property taken by the State in L.316-594.

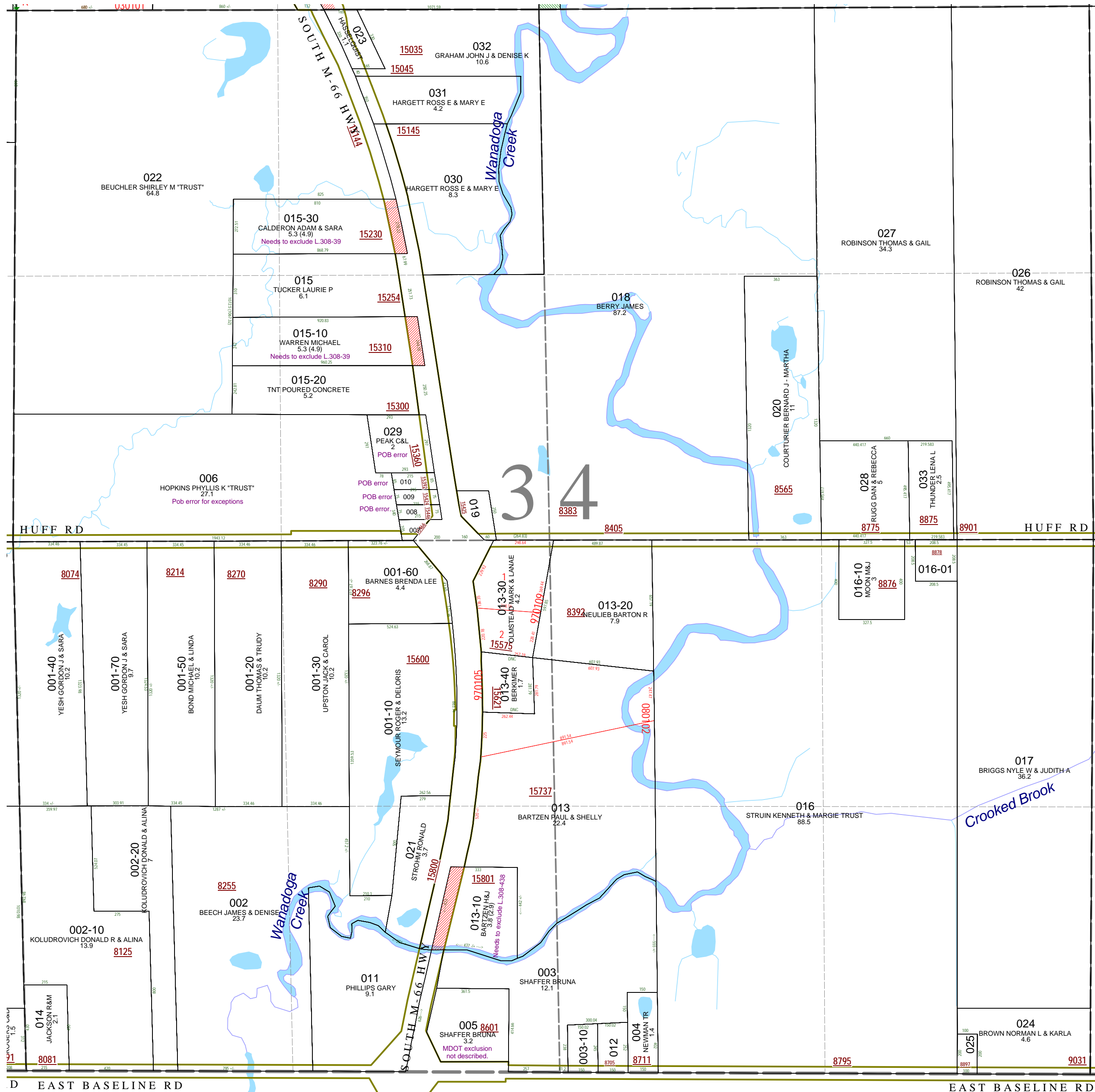

D EAST BASELINE RD

EAST BASELINE RD