

Barry Township
T 1 N R 9 W
Barry County
Michigan

- Gap
- Overlap
- Address
- Real Property
- Personal Property
- Approved Split
- 1999 Waterlevel
- Plat
- Condominium

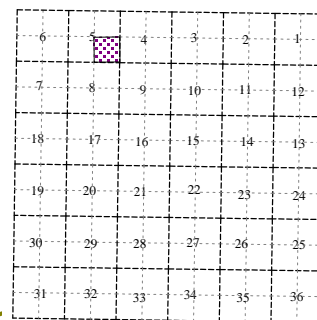

SE 1/4 Section 5
08-03-005-
Scale 1" = 200'

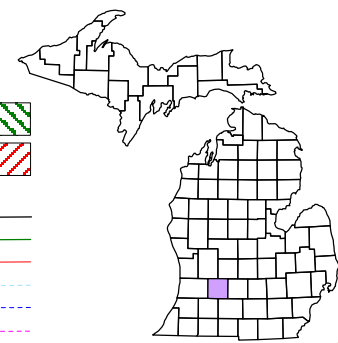

July 1999
Revised October 2002
Revised October 2004
Revised July 2005
Revised October 2006
Revised October 2008

This tax map was compiled for tax administration purposes from county and township records. It does not represent a land survey. Barry County Land Information Services 220 West State Street, Hastings MI 49058 (269) 945-1292 or <http://www.barrycounty.org/>

All dimensions are from tax roll unless noted below.
D = deeded M or S = surveyed
SR = Surveyor's Record prior to 1915
GLO = Government Land Office circa. 1830

08-03-005-049-00 overlaps 08-03-005-052-00.
See survey by Wooden.

08-03-005-046-30 has stray text on the end of description.

08-03-005-046-15 does not close in second to last course. See R#1101906.

08-03-005-046-10 does not close due to errors in two courses, has a stray "F" and is missing the bearings to point of beginning

08-003-005-GAP-00 in the SE 1/4 Sec 5 owned by Lena Mildred Waters. I ran this one back to 1927 and I can find no deed to Duncan or Floria (L.284-359) on the property. At that point the next deed back is for the entire W 1/2 SE 1/4 for a William Leinaar (deceased) & Lena Mildred Waters in L.227-245. Is Duncan the taxpayer and not the deed holder?

08-03-110-004-00 is missing its point of beginning in second description

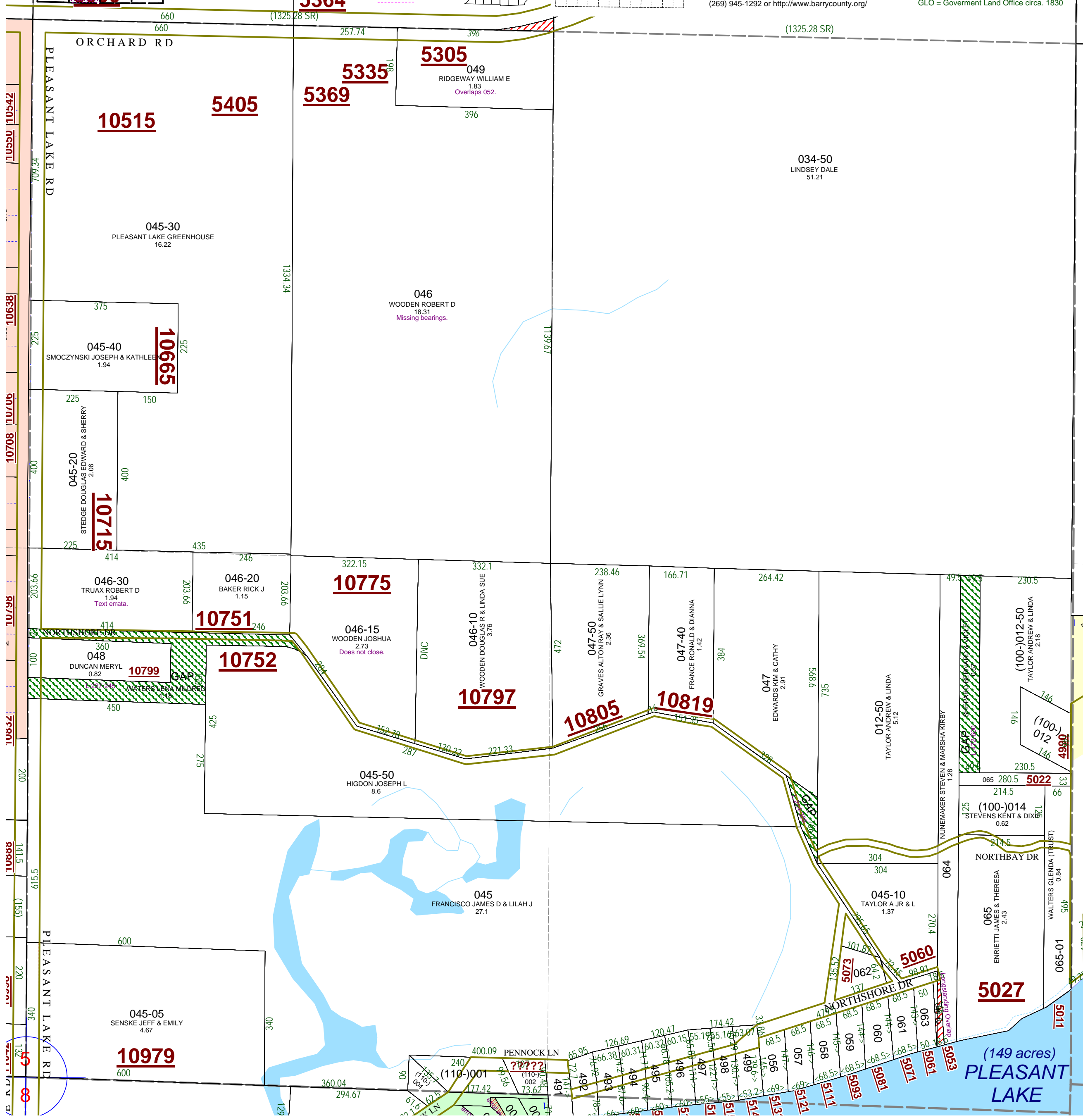

GAP in the SE 1/4 Sec 5 owned by Bernard & Violet Shepard in L.472-600.

GAP in the SE 1/4 Sec 5 owned by Kenneth Floria in L.284-359 of 11101 Pleasant Lake Rd. Not sold to France in L.331-198 nor sold to Francisco in L.663-279.