

Barry Township
T 1 N R 9 W
Barry County
Michigan

Legend:

- Gap Overlap (Green hatched)
- Address (Red line)
- Real Property (Blue line)
- Personal Property (Green line)
- Approved Split (Red dashed line)
- 1999 Waterlevel (Blue line)
- Plat (Black line)
- Condominium (Purple line)

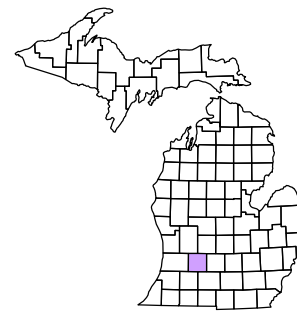

6	5	4	3	2	1
18	17	16	15	14	13
30	29	28	27	26	25
31	32	33	34	35	36

Section 7
08-03-007-
Scale 1"= 400'

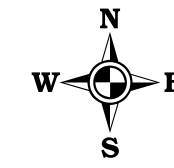

October 1997
Revised July 1999
Revised May 2000
Revised April 2002
Revised October 2003
Revised October 2004
Revised July 2005
Revised October 2006
Revised November 2008

This tax map was compiled for tax administration purposes from county and township records. It does not represent a land survey. Barry County Land Information Services 220 West State Street, Hastings MI 49058 (269) 945-1292 or <http://www.barrycounty.org/>

All dimensions are from tax roll unless noted below.
D = deeded M or S = surveyed
SR = Surveyor's Record prior to 1915
GLO = Government Land Office circa. 1830

08-03-065-023-00 needs to include lake front parcel (not on R#1008351).

GAP in outlet B owned by the Estate of Mary Baker, Raymond H. Baker heir designate in L.152-121.

GAP in outlet C owned by Cornelius J. VerCies in L.188-557.

GAP in outlet C owned by Melvin Raab in L.640-877.

08-03-065-006-00 needs to include gap to the east because it didn't get it all the parcels from the combination made in 2005.

08-06-065-030-00 needs to include gap parcel to its east. See R#1165062.

08-03-007-052-60 needs to include gap parcel to the northwest.

08-03-007-234-20 has a poor point of beginning. I think they assumed the south corner of Gwin's Grove was on the southerly point of the old road way rather than on the south corner of the lot.

08-03-105-007-00 has the plat name misspelled, it should be "POPLAR" not Popular.

08-03-105-008-00 has the plat name misspelled, it should be "POPLAR" not Popular.

08-03-105-004-50 has a small typo, change "TH 49D 1M 29S E 79.58 FT" to "TH S49°01'29"E 79.58FT".

GAP deeded from Nellie Hayward to Dorothy Welch in L.222-415 and NOT deeded onto Charles O'Grady in L.327-14. Mr. Knox on 039-00 is working on acquiring this property.

08-03-007-035-00 overlaps 033-00. Both parcels are claiming swamp and refer to a point 1320 feet north of 1/4 post on west line of section 7, but one refers to the Prairieville post, the other to the Barry post and there is a 215.5 foot difference.

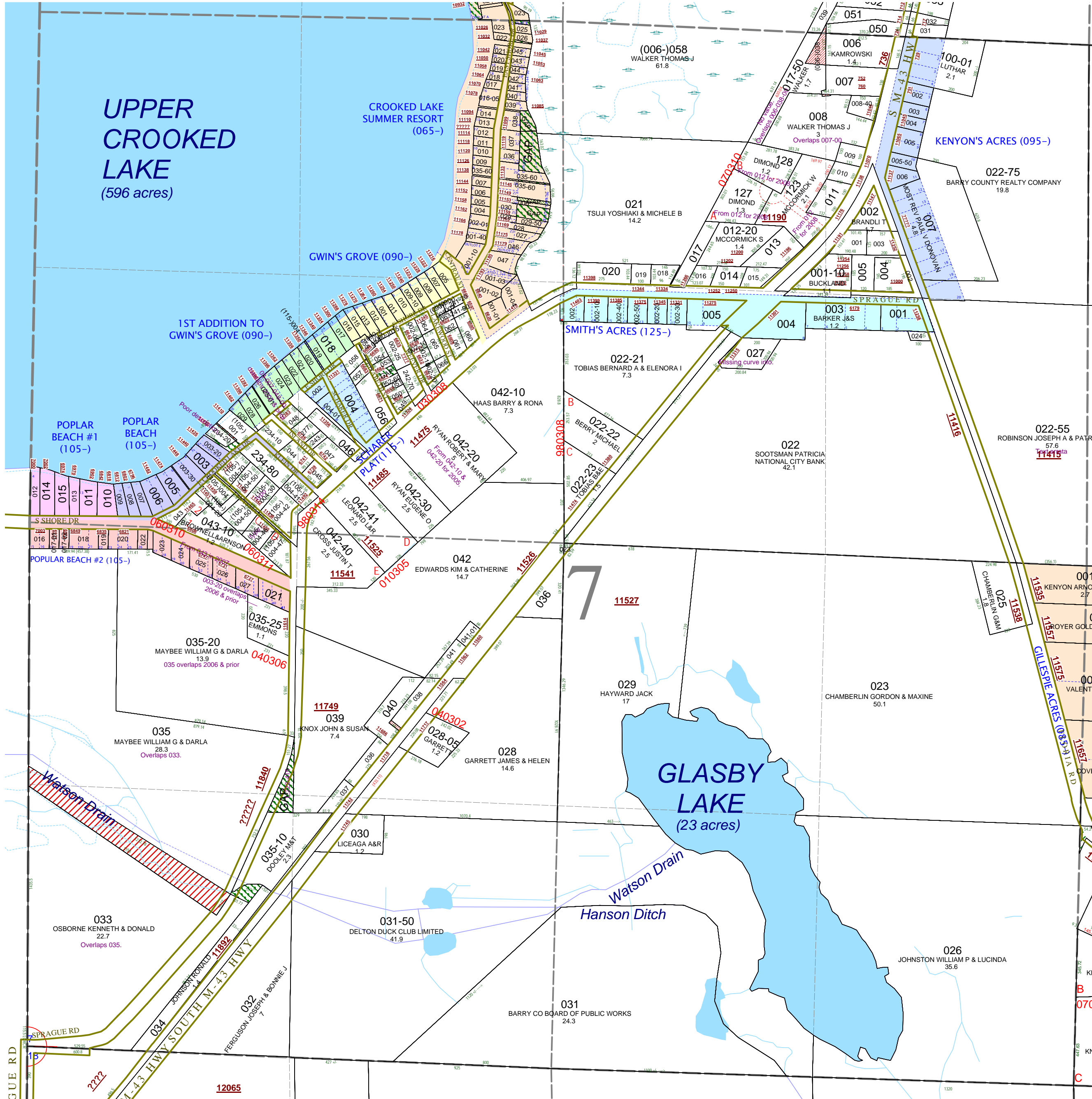

08-03-006-038-00 overlaps 03-007-017-50 and is in two pieces in two separate sections.

08-03-007-007-00 second description does not close. See R#1104188 for parcel #4.

08-03-007-017-50 needs to exclude part retained by McCormick on sale to Langerveld parcel #5 of R#1104188 and include triangle piece from parcel #4 and exclude parcel underneath shed.

08-03-007-008-40 needs to include curve data.

08-03-007-008-00 needs to exclude parcel not sold on to Langerveld/Walker on land contract underneath the shed.

08-03-007-027-00 is missing the word "radius" after the curve information.

08-03-007-022-55 has stray text at the end of the description.