

Barry Township
T 1 N R 9 W
Barry County
Michigan

- Gap Overlap
- Address
- Real Property
- Personal Property
- Approved Split
- 1999 Waterlevel
- Plat
- Condominium

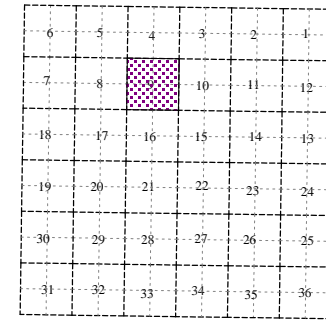
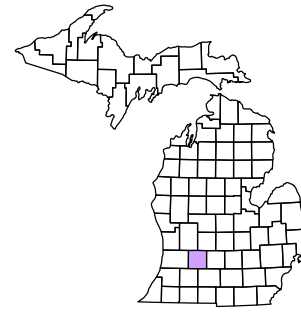

Section 9
08-03-009-

Scale 1" = 400'

This tax map was compiled for tax administration purposes from county and township records. It does not represent a land survey. Barry County Land Information Services 220 West State Street, Hastings MI 49058 (269) 945-1292 or <http://www.barrycounty.org/>

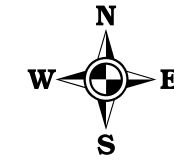

October 1997
Revised July 1999
Revised May 2000
Revised April 2002
Revised October 2003
Revised October 2004
Revised July 2005
Revised October 2006
Revised November 2008

All dimensions are from tax roll unless noted below.
D = deeded M or S = surveyed
SR = Surveyor's Record prior to 1915
GLO = Government Land Office circa. 1830

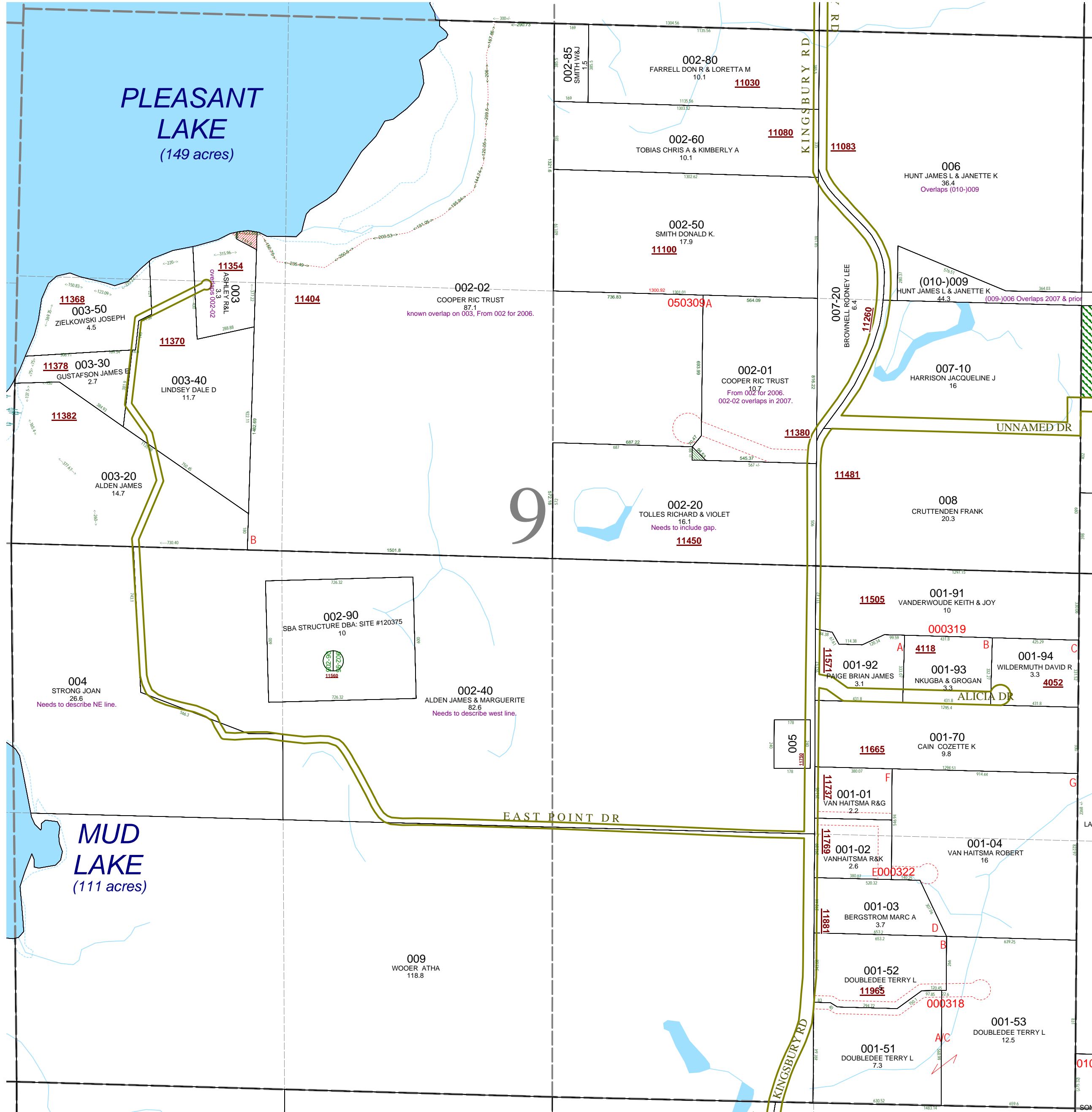

08-03-009-002-40 needs to describe precise location of YMCA right of way that is the property line.
08-03-009-004-00 needs to describe precise location of YMCA right of way that is the property line.

08-03-009-006-00 has point of beginning error in first exception causing an overlap onto 08-03-010-009-00.
08-03-009-007-10 needs to include gap parcel to the east in section 10.
08-03-009-002-20 needs to include gap parcel deeded in R#1115875 which was surveyed for split #050309.