

Carlton Township
T 4 N R 8 W
Barry County
Michigan

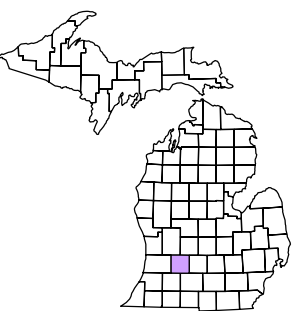

6	7	8	9	10	11	12
7	8	9	10	11	12	
18	17	16	15	14		
19	20	21	22	23	24	
30	29	28	27	26	25	
31	32	33	34	35	36	

Section 13
08-04-013-
Scale 1"= 400'

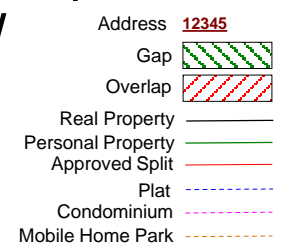

December 1997
Revised March 2000
Revised June 2001
Revised April 2003
Revised July 2004
Revised May 2005
Revised August 2006
Revised March 2007
Revised October 2008
Revised August 2009

This tax map was compiled for tax administration purposes from county and township records. It does not represent a land survey.
Barry County Land Information Services
220 West State Street, Hastings MI 49058
(269) 945-1292 or <http://www.barrycounty.org/>

All dimensions are from tax roll unless noted below.
D = deadwood M or S = surveyed
SR = Surveyor's Record prior to 1915
GLO = Government Land Office circa 1830

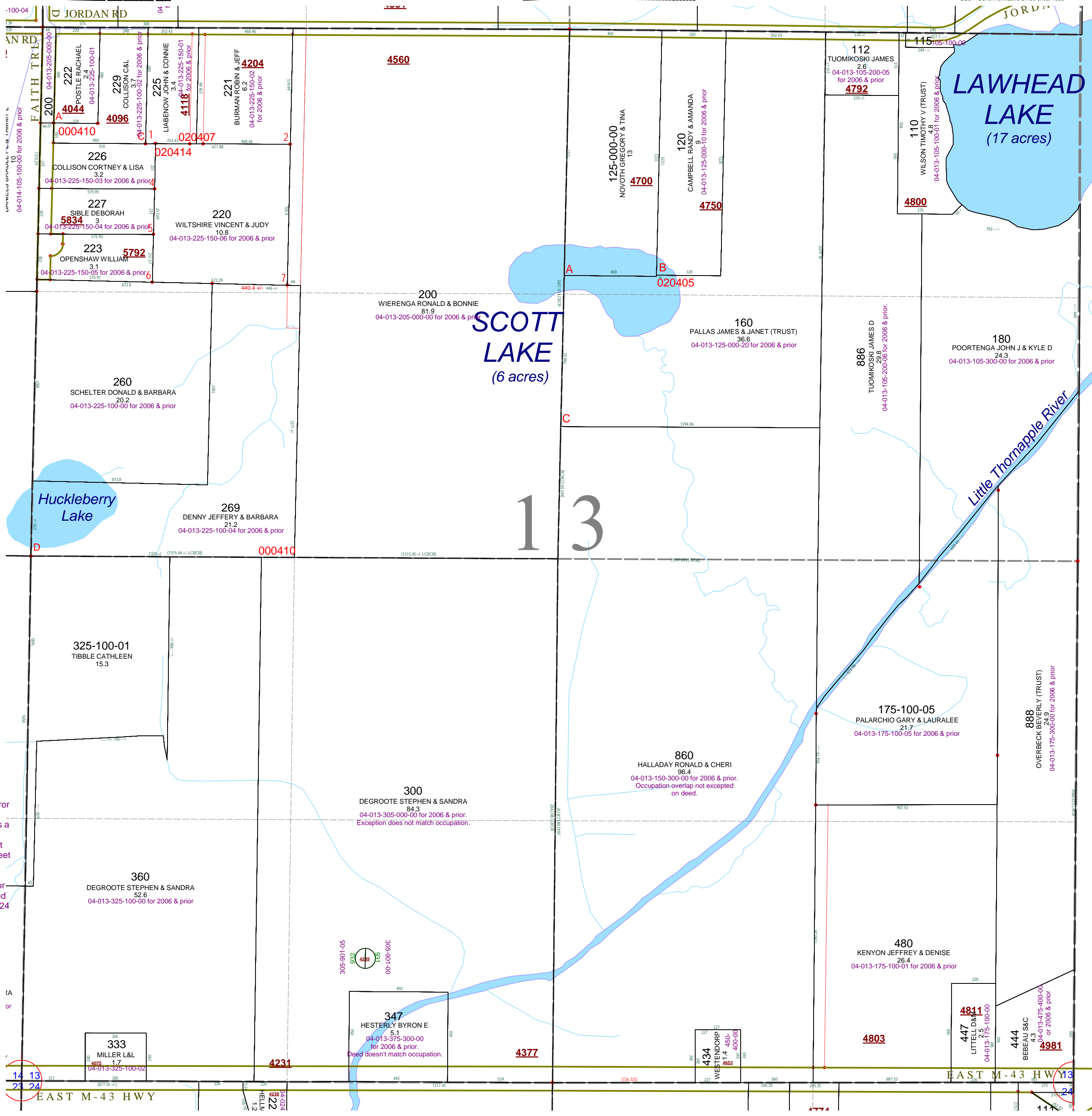

08-04-013-300-00 has a point of occupation error on the deed for grantor's exception. The exception for Hesterly on deed to Degroote has a point of beginning listed at 524 feet west of SE corner of section. The aerial would suggest that the figure was probably supposed to be 2524 feet west of SE corner of section instead.

08-04-013-347-00 has a point of beginning error on the deed. The exception for Hesterly on deed to Degroote has a point of beginning listed at 524 feet west of SE corner of section. The aerial would suggest that figure was probably supposed to be 2524 feet west of SE corner of section instead.

08-04-013-860-00 needs to exclude Hesterly/347 as occupied, because exception to Degroote's deed was in error. Because of this error it was not caught on deed to Halladay. My best guess based on measurement off aerial photo would have the 524 feet to point of beginning as 2524 feet instead. Hesterly's garage and occupation overlap 860 by at 50 feet of mowed lawn and 15 feet of building encroachment.